

PREPARED FOR : SHOREWEST REALTORS
 C/O NANCY KRAKOFKY
 830 E GENEVA ST.
 DELAVAN WI. 53115

PLAT OF SURVEY

PATHFINDER SURVEYING INC.
 N3705 WILLOW BEND LANE
 LAKE GENEVA WI. 53147

- OF -

LOT 7 AND THE SOUTH 2/3 OF LOT 8 IN BLOCK 51 OF INTERLAKEN SUBDIVISION,
 TOWN OF SUGAR CREEK, WALWORTH COUNTY, WISCONSIN.

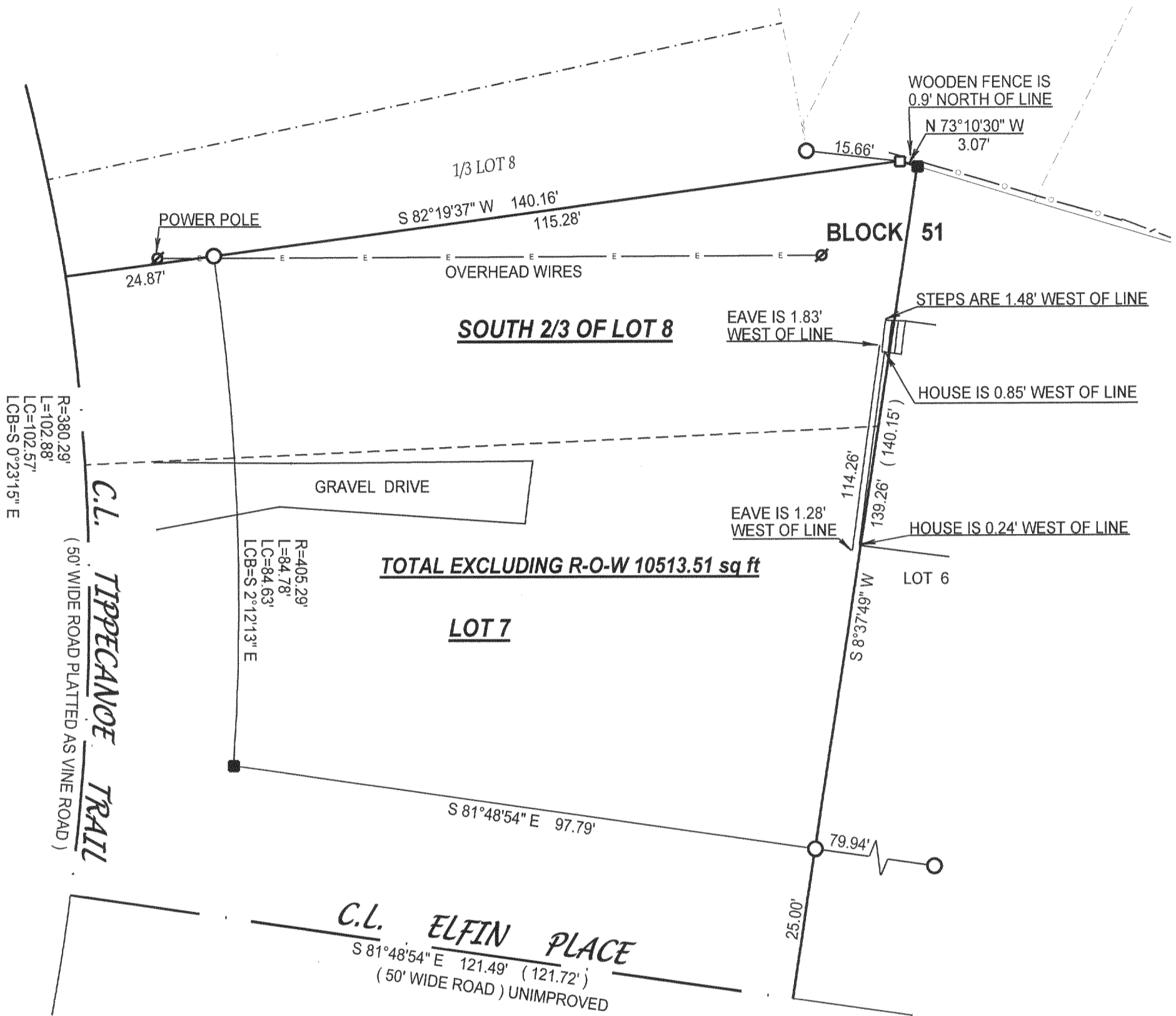

R=380.29'
 L=102.88'
 LC=102.57'
 LOB=S 0°23'15\" E

C.L. TIPPECANOE TRAIL
 (50' WIDE ROAD PLATTED AS VINE ROAD)

R=405.29'
 L=84.78'
 LC=84.63'
 LOB=S 2°12'13\" E

TOTAL EXCLUDING R-O-W 10513.51 sq ft

LOT 7

C.L. ELFIN PLACE
 S 81°48'54\" E 121.49' (121.72')
 (50' WIDE ROAD) UNIMPROVED

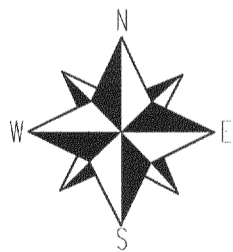

∅ = POWER POLE

[T] = TELEPHONE PEDISTAL

—E— = OVERHEAD UTILITIES

() = recorded as

□ = found iron bar

○ = found iron pipe

● = set iron pipe

■ = set iron bar

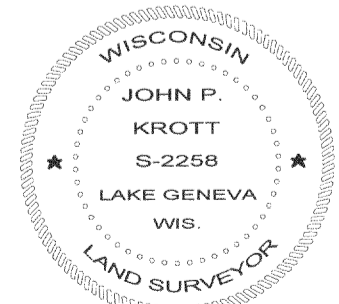
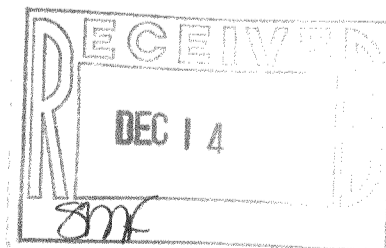

John P. Krott

JOHN KROTT S - 2258
 Wisconsin Registered Land Surveyor
 (original if signed in red)

SCALE 1" = 20'

JOB # 05-000

TAX ID #

COMPARE LEGAL DESCRIPTION ABOVE AND DRAWING WITH DEED. FOR BUILDING RESTRICTIONS AND EASEMENTS NOT SHOWN, REFER TO DEED, ABSTRACT SOURCES AND LOCAL MUNICIPAL CODES. NOTIFY THE SURVEYOR IMMEDIATELY OF ANY DISCREPANCY.

"I hereby certify that I have surveyed the above described property and that the above map is a true representation thereof and shows the size and location of all visible structures, apparent easements and encroachments if any."

This survey is made for the present owners of the property, and those who purchase, mortgage, or guarantee the title thereto, within one year from the date hereof.

DATED THIS THE 13th DAY OF SEPTEMBER 2005.

GI-464

316-1812