

PLAT OF SURVEY
LOTS 1 THRU 7 AND 20 THRU 22, BLOCK 6
OF INTERLAKEN SUBDIVISION
 LOCATED IN PART OF SECTION 11, TOWN 3 NORTH, RANGE 16 EAST,
 TOWN OF SUGAR CREEK, WALWORTH COUNTY, WISCONSIN

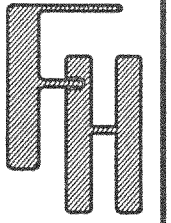

ELM ROAD

50' WIDE R.O.W.

FOREST ROAD

50' WIDE R.O.W.

PARK DRIVE

50' WIDE R.O.W.

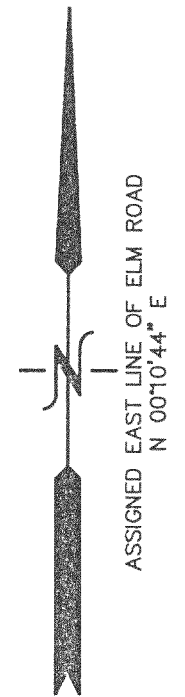
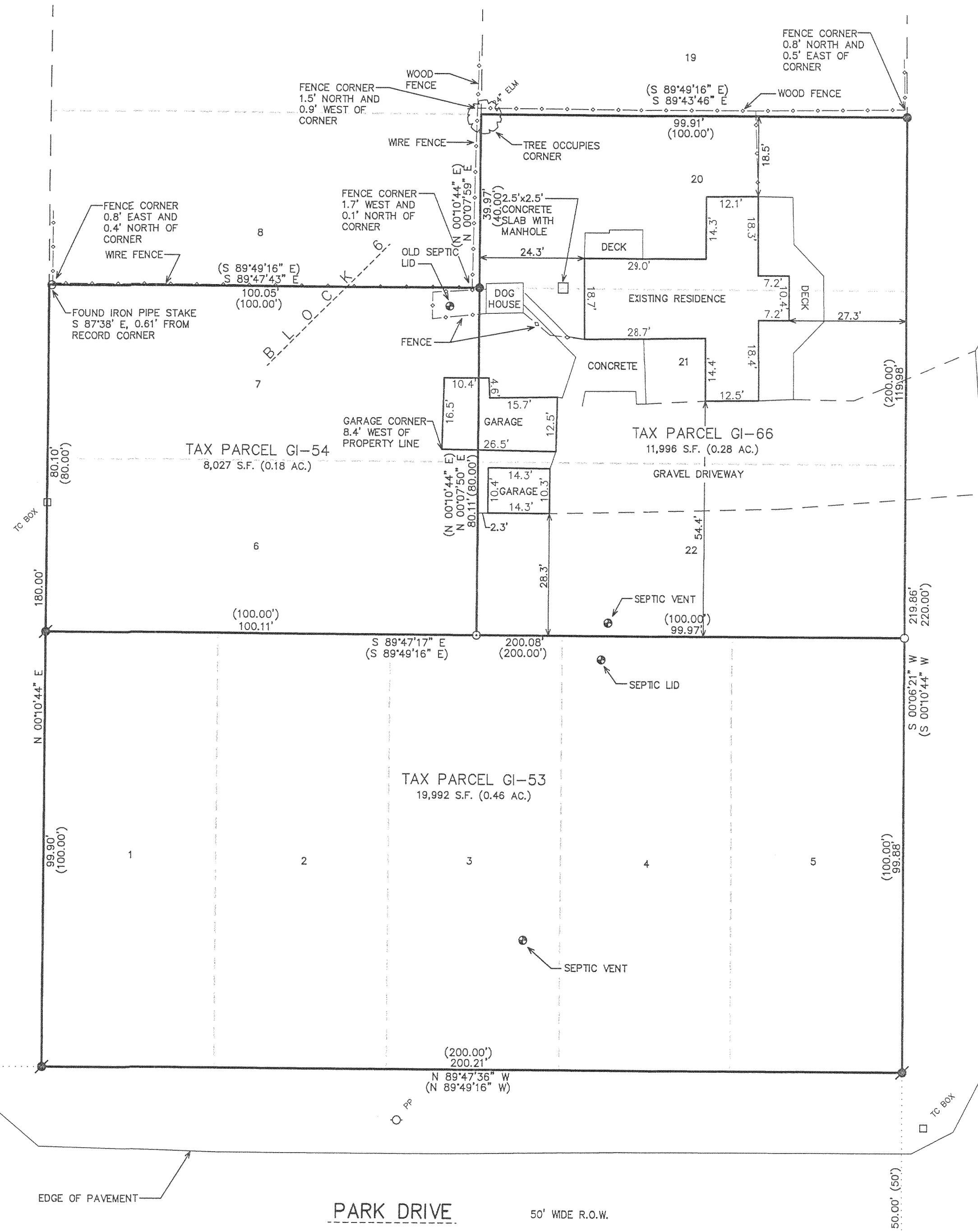

- LEGEND**
- = FOUND IRON PIPE STAKE
 - = FOUND IRON REBAR STAKE
 - ⊙ = SET IRON REBAR STAKE
 - (XXX) = RECORDED AS

NOTE: COPIES OF THIS MAP TO WHICH THE FOLLOWING CERTIFICATE WILL APPLY SHOW THE SURVEYOR'S ORIGINAL SEAL AND SIGNATURE IN RED INK. COPIES BY ANY OTHER MEANS MAY HAVE ALTERATIONS WHICH DO NOT REPRESENT THE SURVEYOR'S WORK PRODUCT.

I HEREBY CERTIFY THAT THE ABOVE DESCRIBED PROPERTY HAS BEEN SURVEYED UNDER MY DIRECTION AND THAT THE ABOVE MAP IS A TRUE REPRESENTATION THEREOF AND SHOWS THE SIZE AND LOCATION OF THE PROPERTY AND ITS EXTERIOR BOUNDARIES. THIS SURVEY IS MADE FOR THE USE OF THE PRESENT OWNERS OF THE PROPERTY, AND ALSO THOSE WHO PURCHASE, MORTGAGE, OR GUARANTEE THE TITLE THERETO WITHIN ONE YEAR FROM THE DATE HEREOF.

DATED: NOVEMBER 2, 2005

Peter S. Gordon
 PETER S. GORDON R.L.S. 2101

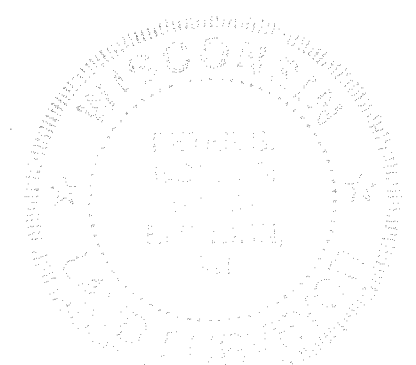

— WORK ORDERED BY —
 CHRIS OLSEN
 ECO, INC.
 P.O. BOX 77 — 10 EAST DEERE ROAD
 ELKHORN, WI 53121

FARRIS, HANSEN & ASSOCIATES, INC.
 ENGINEERING — ARCHITECTURE — SURVEYING
 7 RIDGWAY COURT P.O. BOX 437
 ELKHORN, WISCONSIN 53121
 OFFICE: (262) 723-2098 FAX: (262) 723-5886

REVISIONS

PROJECT NO.
 6908
 DATE:
 11/02/05
 SHEET NO.
 1 OF 1

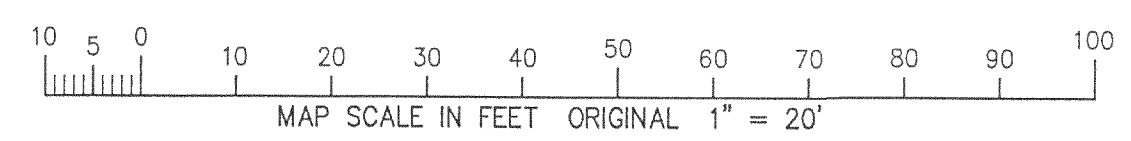

GI-53 GI-66
 GI-54

316-1805

NOV 0 2 2005

11/2/2005 K:\Projects\6908\Draw\SURVEY