

FARRIS, HANSEN & ASSOCIATES, INC.

ENGINEERING — ARCHITECTURE — SURVEYING
7 RIDGWAY COURT — P.O. BOX 437 — ELKHORN, WISCONSIN 53121
PHONE: (262) 723-2098 FAX: (262) 723-5886

PLAT OF SURVEY

THE SOUTH 1/2 OF LOT 18, LOT 19, LOT 20, AND THE
NORTH 1/2 OF LOT 21 OF BLOCK 16 OF THE MAP OF INTERLAKEN
LOCATED IN PART OF THE SOUTH 1/2 OF SECTION 11,
TOWN 3 NORTH, RANGE 16 EAST,
TOWN OF SUGAR CREEK, WALWORTH COUNTY, WISCONSIN

— WORK ORDERED BY —
FRED LYNN
N6543 BIRCH ROAD
ELKHORN, WI 53121

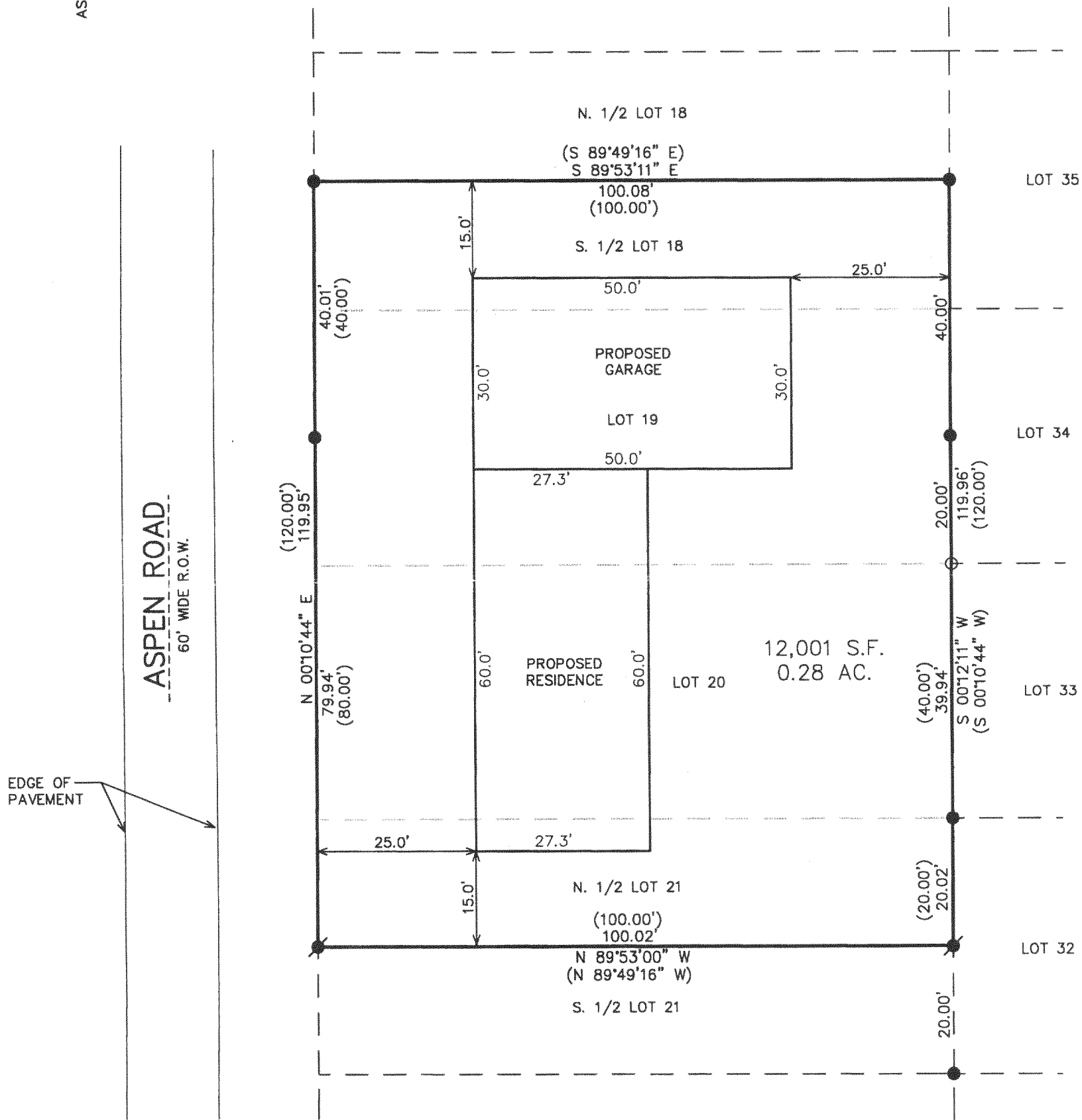
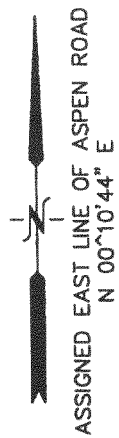

EDGE OF PAVEMENT

ASPEN ROAD
60' WIDE R.O.W.

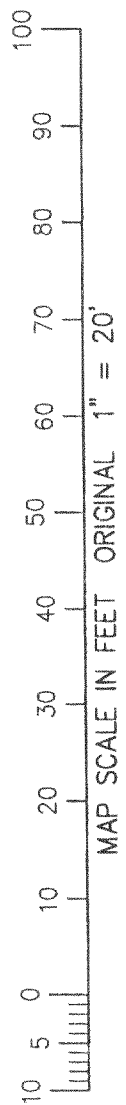

NOTE: COPIES OF THIS MAP TO WHICH THE FOLLOWING CERTIFICATE
WILL APPLY SHOW THE SURVEYOR'S ORIGINAL SEAL AND SIGNATURE
IN RED INK. COPIES BY ANY OTHER MEANS MAY HAVE ALTERATIONS
WHICH DO NOT REPRESENT THE SURVEYOR'S WORK PRODUCT.

I HEREBY CERTIFY THAT THE ABOVE DESCRIBED PROPERTY HAS BEEN
SURVEYED UNDER MY DIRECTION AND THAT THE ABOVE MAP IS A TRUE
REPRESENTATION THEREOF AND SHOWS THE SIZE AND LOCATION OF
THE PROPERTY AND ITS EXTERIOR BOUNDARIES. THIS SURVEY IS
MADE FOR THE USE OF THE PRESENT OWNERS OF THE PROPERTY, AND
ALSO THOSE WHO PURCHASE, MORTGAGE, OR GUARANTEE THE TITLE
THERE TO WITHIN ONE YEAR FROM THE DATE HEREOF.

DATED: SEPTEMBER 17, 2005

Peter S. Gordon
PETER S. GORDON R.L.S. 2101

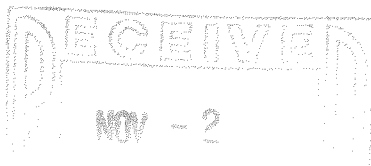

LEGEND

- = SET IRON REBAR STAKE
- = FOUND IRON PIPE STAKE
- = FOUND IRON REBAR STAKE
- (XXX) = RECORDED AS

PROJECT: 6862
DATE: 09/17/2005
SHEET 1 OF 1

GI-2006

316-1800