

PLAT OF SURVEY

-OF-

LOTS 9, 10 AND 11, BLOCK 46, FOURTH MAP OF INTERLAKEN, IN THE TOWN OF SUGAR CREEK, WALWORTH COUNTY, WISCONSIN, AND RECORDED IN THE OFFICE OF THE REGISTER OF DEEDS ON THE 20TH DAY OF JUNE, 1929 IN VOLUME 11 OF PLATS ON PAGES 6 AND 7.

SURVEY FOR: GENEVIEVE CICERO

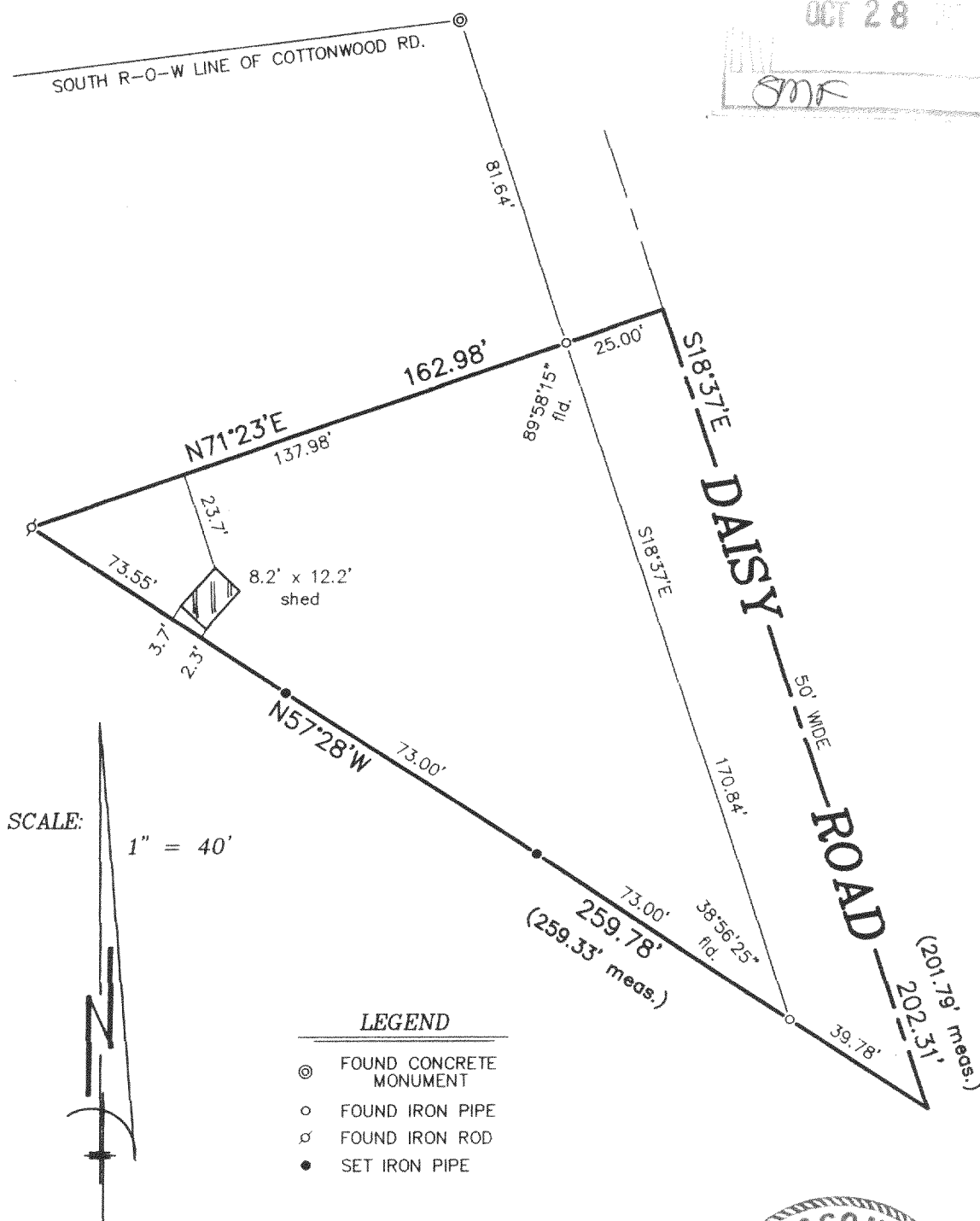
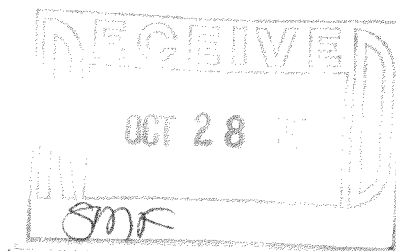

"I hereby certify that I have surveyed the above described property and that the above map is a correct representation thereof and shows the size and location of the property, its exterior boundaries, the location of all visible structures and dimensions of all principal buildings thereon, boundary fences, apparent easements, roadways and encroachments, if any."

"This survey is made for the use of the present owners of the property, and those who purchase, mortgage, or guarantee the title thereto within one year from date hereof."

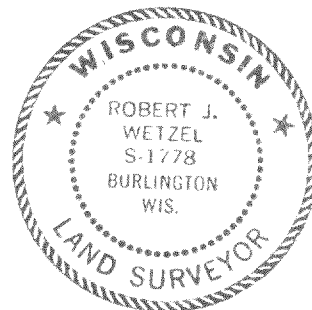

THIS IS NOT AN ORIGINAL PRINT
UNLESS THIS SEAL IS RED.



B.W. SURVEYING, INC.

412 N. PINE STREET
BURLINGTON, WI 53105
(262)-767-0225

Robert J. Wetzel
ROBERT J. WETZEL S-1778

OCTOBER 4, 2005
DATE

7038
JOB NUMBER

GI-466

316-1794