

PLAT OF SURVEY

LOTS 20-33, BLOCK 51, OF LAKE WANDAWEGA SUBDIVISION, located in part of Section 2, Town 3 North, Range 16 East, Town of Sugar Creek, Walworth County, Wisconsin.

Surveyed for: Laura Roslof

Survey address: W5409 Kenosha Dr.

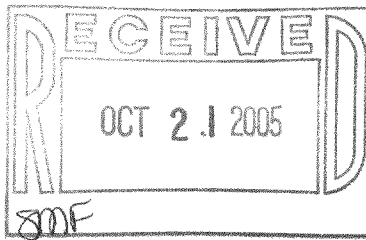

() RECORDED AS DIMENSIONS

MONUMENTATION WAS WAIRED BY CLIENT
IN ACCORDANCE WITH A-E7.01(2) OF THE
WISCONSIN ADMINISTRATIVE CODE.

SCALE 1"=30'

24' WIDE

KENOSHA DRIVE

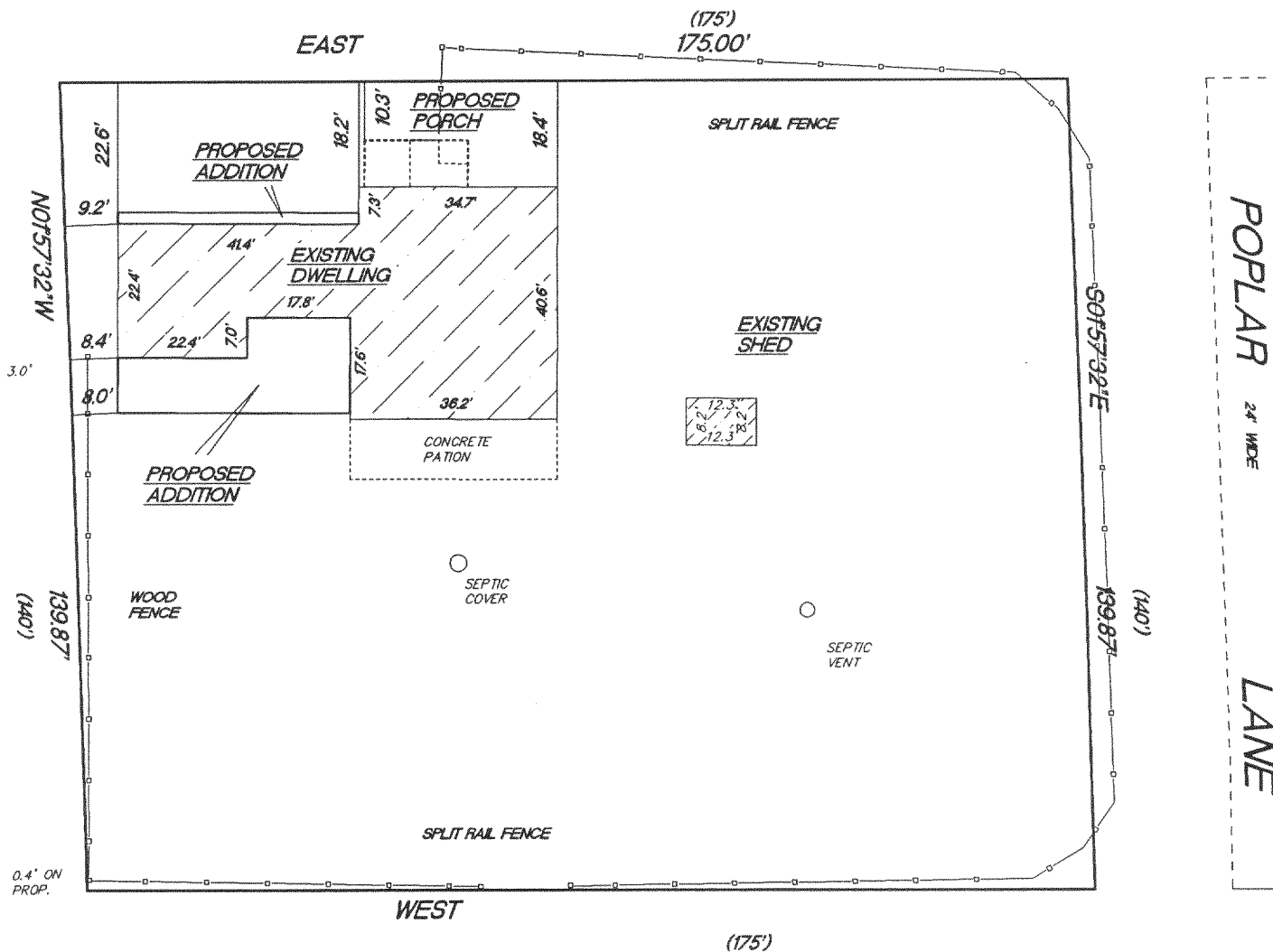

JEFFERSON DRIVE

18' WIDE

"I hereby certify that I have surveyed the above described property and that the above map is a true representation thereof and shows the size and location of the property, its exterior boundaries, the location of all visible structures and dimension of all principal buildings thereon, boundary fences, apparent easements, roadways and encroachments if any."

"This survey is made for the use of the present owners of the property, and also those who purchase, mortgage or guarantee the title thereto within one year from date hereof."

KETTLE MORaine SURVEYING INC.

W356 S9050 Godfrey Lane

Eagle Wisconsin 53119

P.O. Box 357

(262) 594-3484

Terrance E. Pisarek R.L.S.

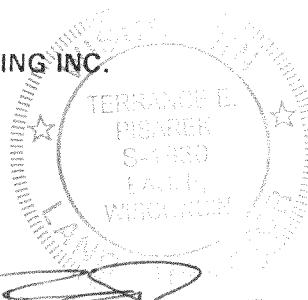

THIS IS NOT AN ORIGINAL SURVEY UNLESS THE SEAL IS RED.

8/30/05

DATE

TEP

FIELD WORK BY

TEP

DRAWN BY

05146

JOB NUMBER

GLW-64 GLW-65 GLW-66 GLW-67 316-1793