

(N0°00'12"W 413.97')  
N00°00'37"W 413.02'

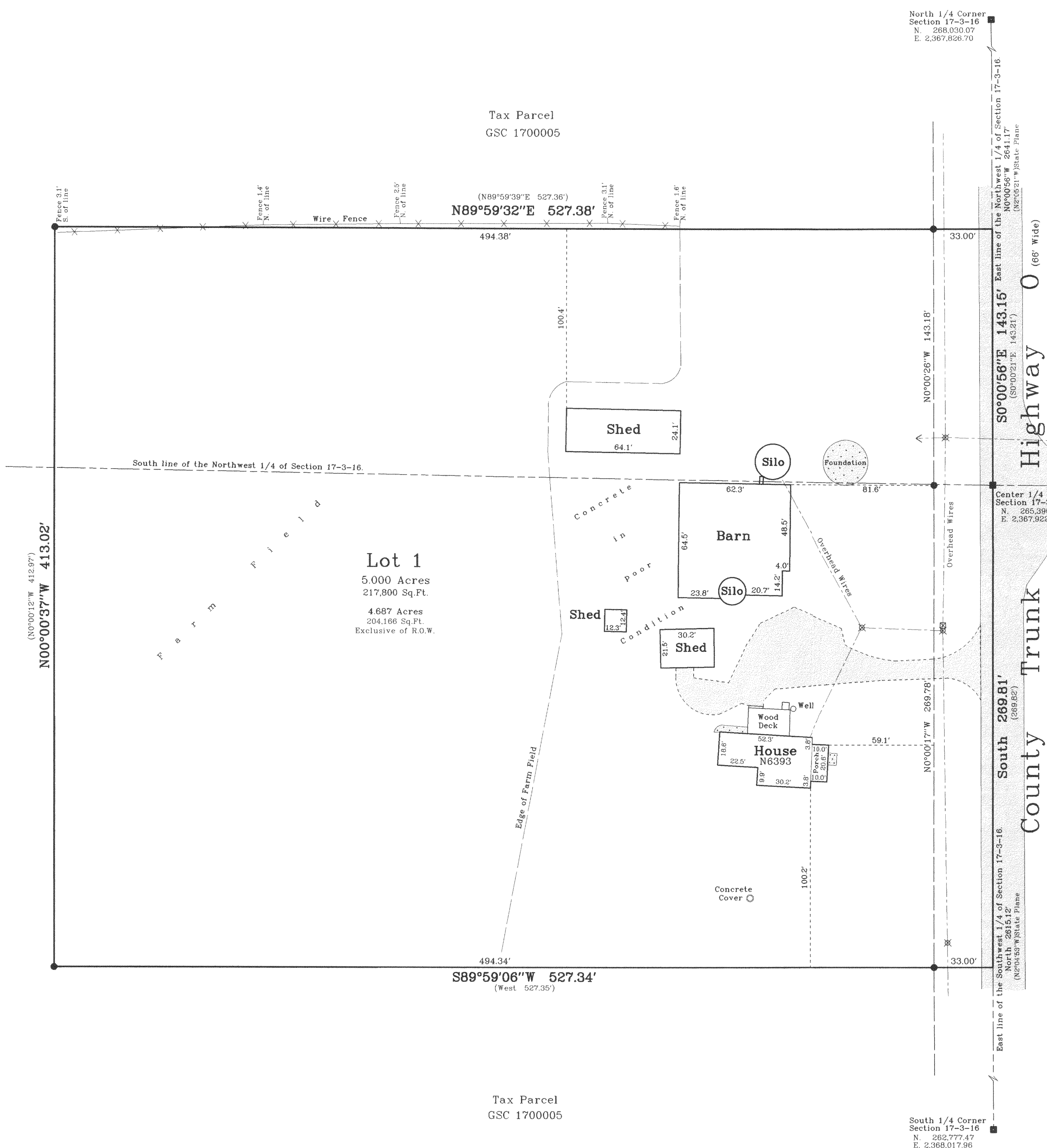

# Plat of Survey

of  
Lot 1 of Certified Survey Map No. 2379,  
recorded in Vol. 11 of Certified Survey Maps of Walworth County  
on Page 317 and located in the Northwest 1/4 and the Southwest  
1/4 of Section 17, Town 3 North, Range 16 East, Town of Sugar  
Creek, Walworth County, Wisconsin.

Surveyed for: **Joe Gendrich**  
N6393 County Road 0  
Elkhorn, Wisconsin. 53121

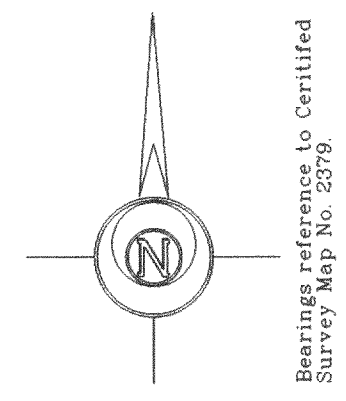

- Notes: 1) This survey plat is not certified unless signed and sealed in red ink.  
2) This survey is subject to Wisconsin lien laws. This Plat of Survey is the notice of intent to file lien. Lien waiver required.

Copyright © 2005 by Jensen & Olson Land Surveying, LLC.  
All rights reserved. No part of this survey plat may be reproduced or transmitted in any form by any means - graphic, electronic, or mechanical, including photocopying, tracing, or information storage and retrieval systems - without permission in writing from Douglas G. Olson, Jensen & Olson Land Surveying, LLC.

I hereby certify that I have surveyed the above described property and the map hereon is correct to the best of my professional knowledge and belief and shows the size and location of the property, its exterior boundaries, the location and dimensions of all visible structures thereon, boundary fences, apparent easements and roadways and visible encroachments, if any.  
This survey is made for the exclusive use of the present owners of property, and also those who purchase, mortgage or guarantee title thereto, within one year from the date hereof.

Douglas G. Olson  
Wisconsin Registered Land Surveyor - 2093

Survey Date: July 27, 2005. Revisions:	
Scale in Feet 1" = 40' 0' 20' 40' 80'	
<b>Jensen &amp; Olson Land Surveying, LLC</b> 45 South Wisconsin Street Elkhorn, Wisconsin. 53121 Telephone (262) 723-3434 Facsimile (262) 723-8044	
Sheet 1 of 1 Sheets	Job Reference Number <b>2005.102</b>
2005.102	

36-1785  
G1A23790001