

Northwest Corner
Section 24-3-16.
N. 263,340.85
E. 2,386,474.78

Northwest Corner of
the Southwest 1/4
of the Northwest 1/4
of Section 24-3-16.

Plat of Survey

Lot 1 of Certified Survey Map No. 48,

recorded in Vol. 1 of Certified Survey Maps of Walworth County
on Page 48 and located in the Northwest 1/4 of Section 24, Town
3 North, Range 16 East, Town of Sugar Creek, Walworth County,
Wisconsin.

Surveyed for: **Shodeen Construction Company, Inc.**
17 North First Street
Geneva, Illinois. 60134

Lot 1
Certified Survey
Map No. 2117

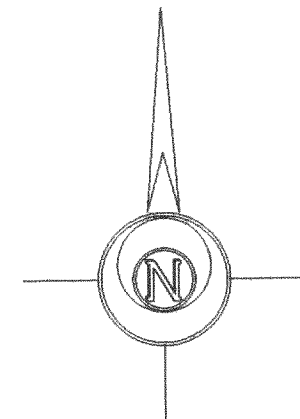

Bearings reference to Certified
Survey Map No. 48.

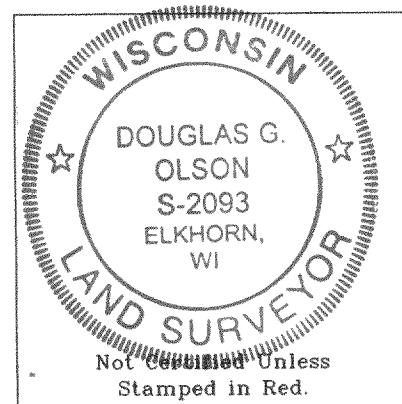
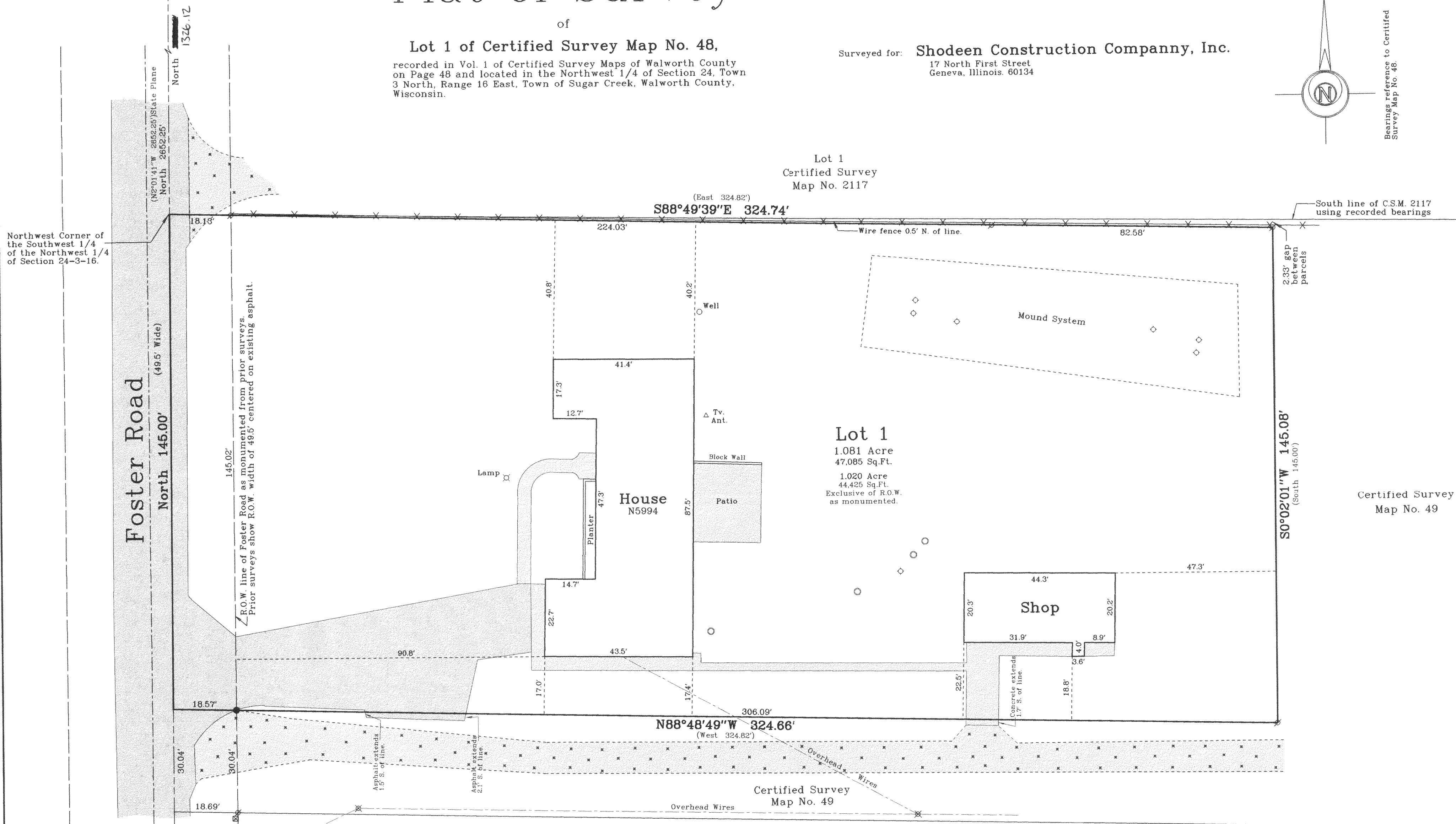

- Notes: 1) This survey plat is not
certified unless signed
and sealed in red ink.
2) This survey is subject to Wisconsin lien laws.
This Plat of Survey is the notice of intent
to file lien. Lien waiver required.

Copyright © 2005 by Jensen & Olson Land Surveying, LLC.

All rights reserved. No part of this survey plat may be reproduced
or transmitted in any form by any means - graphic, electronic, or
mechanical, including photocopying, tracing, or information storage
and retrieval systems - without permission in writing from Douglas
G. Olson, Jensen & Olson Land Surveying, LLC.

I hereby certify that I have surveyed the above described
property and the map hereon is correct to the best of my professional
knowledge and belief and shows the size and location of the property,
its exterior boundaries, the location and dimensions of all visible
structures thereon, boundary fences, apparent easements and roadways
and visible encroachments, if any.
This survey is made for the exclusive use of the present owners
of property, and also those who purchase, mortgage or guarantee title
thereto, within one year from the date hereof.

Douglas G. Olson
Wisconsin Registered Land Surveyor - 2093

Survey Date: June 29, 2005.

Revisions:

Scale in Feet
1" = 20'

Jensen & Olson Land Surveying, LLC

45 South Wisconsin Street
Elkhorn, Wisconsin. 53121
Telephone (262) 723-3434
Facsimile (262) 723-8044

Legend
Found County Section Corner
Found Iron Pipe
Found Railroad Spike
Recorded Information
Utility Pole - Pedestal
Concrete Cover - PVC Pipe
Asphalt Surface
Concrete Surface

Sheet 1 of 1 Sheets
Job Reference Number
2005.092

2005.092

316-1781

GA 480001