

# SURVEYING

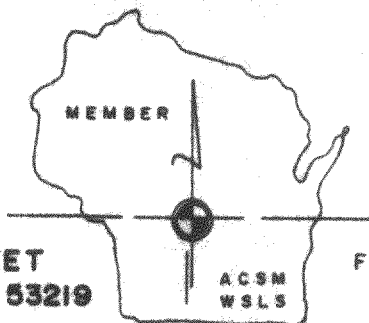

# ASSOCIATES

2819 SOUTH 43rd STREET  
MILWAUKEE, WISCONSIN 53219

FREDERICK W. SHIBILSKI RLS  
(414) 321-5851

PLAT OF SURVEY

-of-

All of LOTS 1 and 2, the West 1/2 of LOT 3, and the North 25 feet of LOT 6,  
BLOCK 25, INTERLAKEN SUBDIVISION, of a portion of Section 11, Town 3 North,  
Range 16 East, Town of Sugar Creek, Walworth County, Wisconsin.

Survey for: IDL Mortgage Corp.

Survey address: Route 4, Box 201, Elkhorn

Buyers: David M. & Barbara J. Miles

## ROBIN RD

( 50' WIDE )

gravel road

\* - 3rd Map of

UNIVERSITY RD  
( 50' WIDE )  
edge of pavement

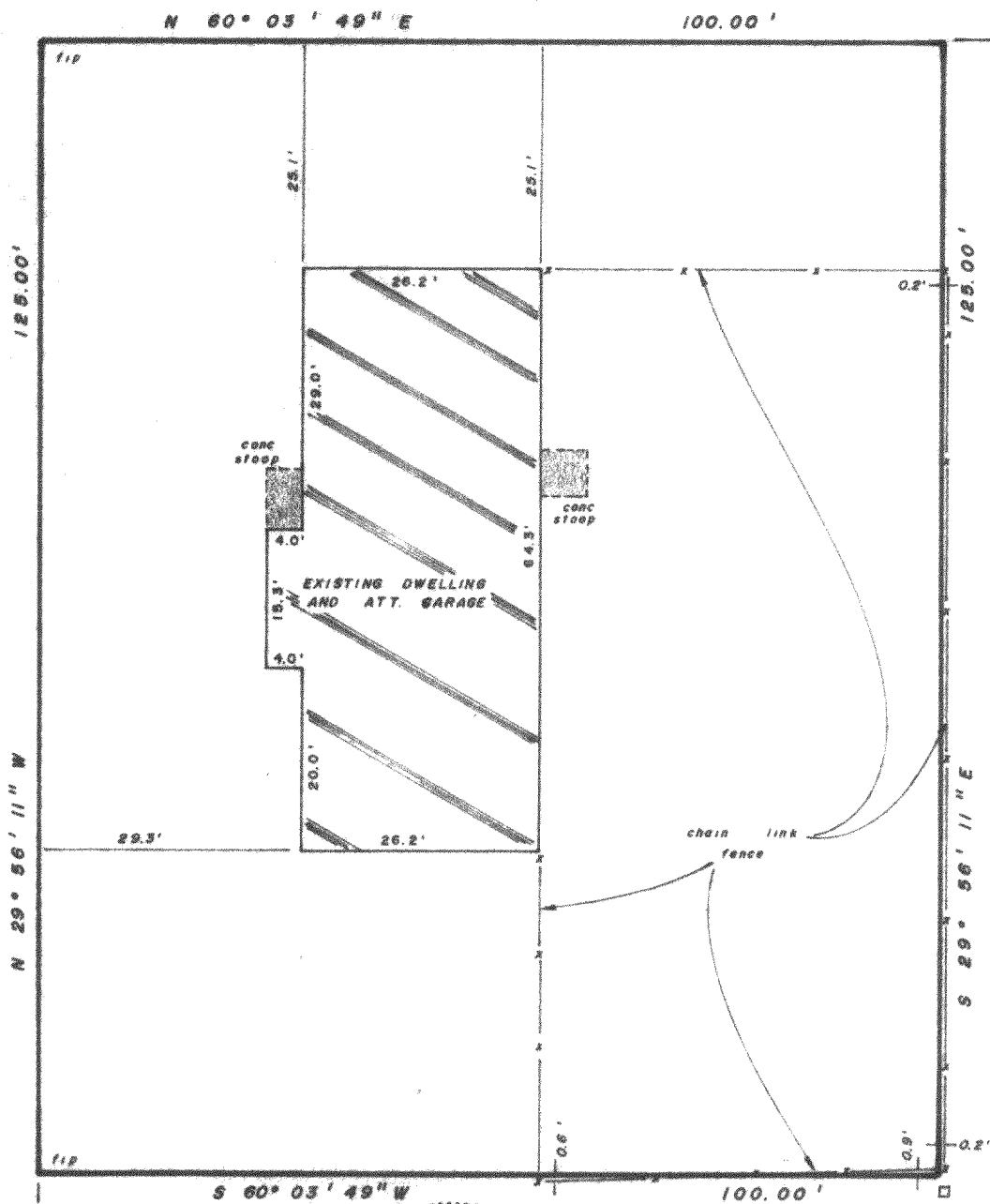

"I hereby certify that I have surveyed the above described property and that the above map is a true representation thereof and shows the size and location of the property, its exterior boundaries, the location of all visible structures and dimensions of all principal buildings thereon, boundary fences, apparent easements, roadways and visible encroachments, if any.

"This survey is made for the use of the present owners of the property, and also those who purchase, mortgage, or guarantee the title thereto within one year from date hereof."

YES ☒ MONUMENTATION HAS BEEN WAIVED IN ACCORDANCE WITH A-E 5.01(b) OF THE WISCONSIN ADMINISTRATIVE CODE.



RACINE COUNTY SURVEYOR

FILE NO SCALE 1/4" = 20'  
14143  
JUN 7 1983

RECEIVED

BY Neloris A. Biron  
DEPUTY FOR RECORDS

Frederick W. Shibilski  
WISCONSIN REGISTERED LAND SURVEYOR

JAN. 24, 1983  
DATE

FIELD WORK BY djr bjm

DRAWN BY djr

JOB NUMBER

GI 00262A

316-1776