

ABELL SURVEYING & MAPPING

1140 SEQUOIA STREET • DELAVAN, WISCONSIN 53115
262-728-6737

DETAIL SCALE 1"=30'

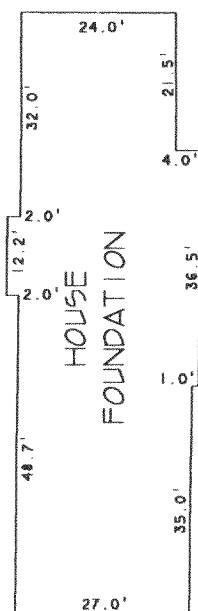

BEARINGS ARE REFERENCED TO THE
RECORDED CERTIFIED SURVEY MAP.

N



SCALE 1"=100'

LEGEND

- - IRON PIPE FOUND
- - IRON ROD FOUND
- () - RECORDED AS

LOT 2

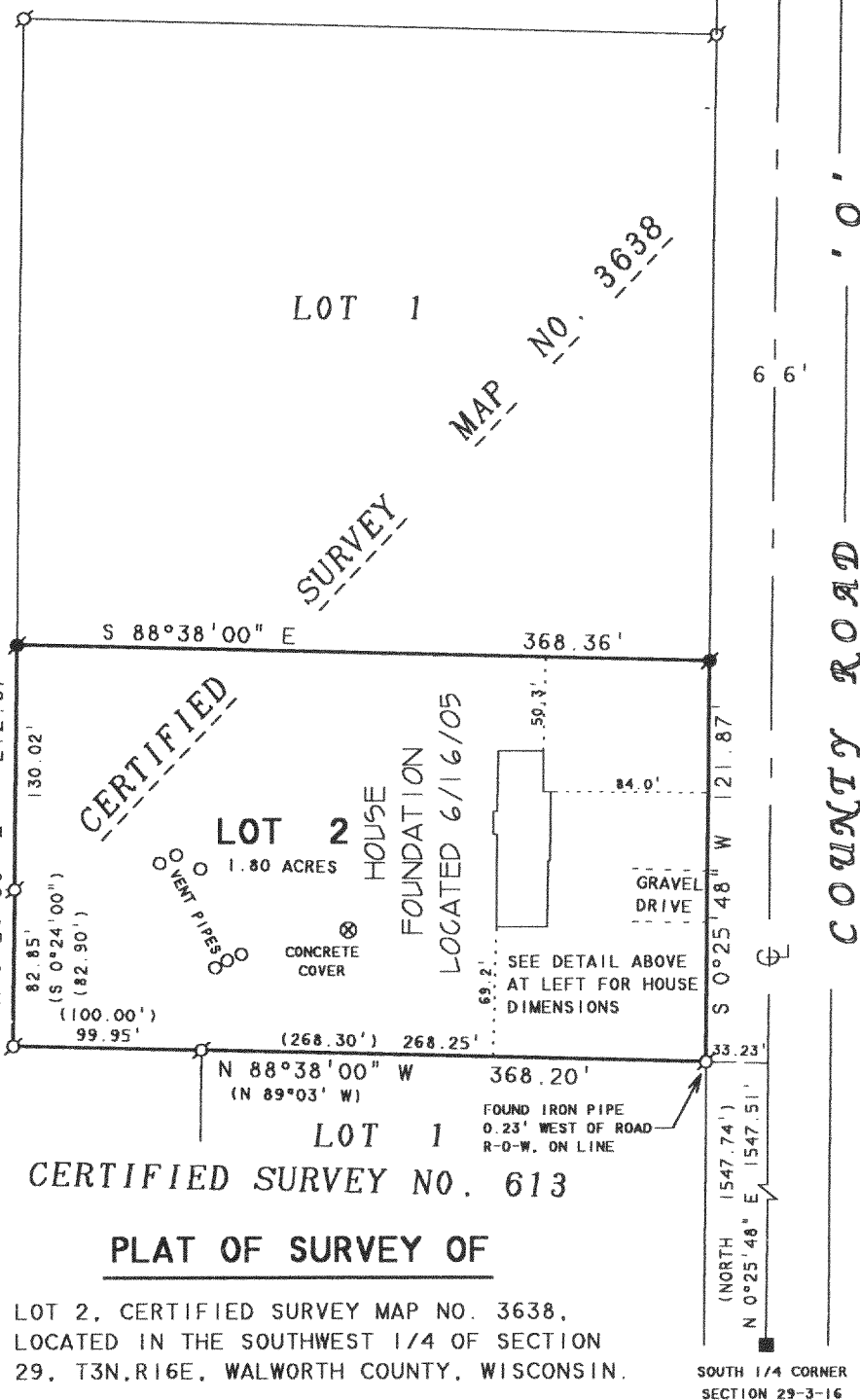

CERTIFIED SURVEY NO. 613

PLAT OF SURVEY OF

LOT 2, CERTIFIED SURVEY MAP NO. 3638,
LOCATED IN THE SOUTHWEST 1/4 OF SECTION
29, T3N,R16E, WALWORTH COUNTY, WISCONSIN.

I HEREBY CERTIFY THAT I HAVE SURVEYED THE ABOVE DESCRIBED PROPERTY AND THAT THE ABOVE MAP IS A TRUE REPRESENTATION THEREOF AND SHOWS THE SIZE AND LOCATION OF THE PROPERTY, ITS EXTERIOR BOUNDARIES, THE LOCATION OF ALL VISIBLE STRUCTURES AND DIMENSIONS OF ALL PRINCIPAL BUILDINGS THEREON, BOUNDARY FENCES, APPARENT EASEMENTS, ROADWAYS AND VISIBLE ENCROACHMENTS, IF ANY, TO THE BEST OF MY KNOWLEDGE AND BELIEF.

THIS SURVEY IS MADE FOR THE USE OF THE PRESENT OWNERS OF THE PROPERTY, AND ALSO THOSE WHO PURCHASE, MORTGAGE, OR GUARANTEE THE TITLE THERETO WITHIN ONE (1) YEAR FROM DATE HEREON.

David F. Abell

DAVID F. ABELL
WISCONSIN REGISTERED LAND SURVEYOR, S-1596

April 6, 2005

DATE: April 6, 2005 JOB NUMBER - 03029E
NOTE: THIS IS NOT A CERTIFIED COPY UNLESS SEALED.

REVISED DATE: JUNE 16, 2005
REVISED TO SHOW LOCATION OF
HOUSE FOUNDATION.

ORDERED BY: BOB DEERING
R & D BUILDERS
3116 ROYAL OAKS DR.
ELKHORN, WI 53121

GA 363800002

36-173