

PREPARED FOR : ANDY SZYMANSKYJ
 KEEFE REAL ESTATE INC.
 980-A N. WISCONSIN ST.
 ELKHORN WI. 53121

PLAT OF SURVEY

J.K. SURVEYING INC.
 N3705 WILLOWBEND LANE
 LAKE GENEVA, WI, 53147
 262-248-3697

- OF -
LOT 3 OF GRANVILLE ESTATES, A SUBDIVISION

LOCATED IN THE SOUTHWEST 1/4 AND THE SOUTHEAST 1/4 OF THE
 NORTHEAST 1/4 OF SECTION 34, TOWN 3 NORTH, RANGE 16 EAST,
 WALWORTH COUNTY, WISCONSIN.

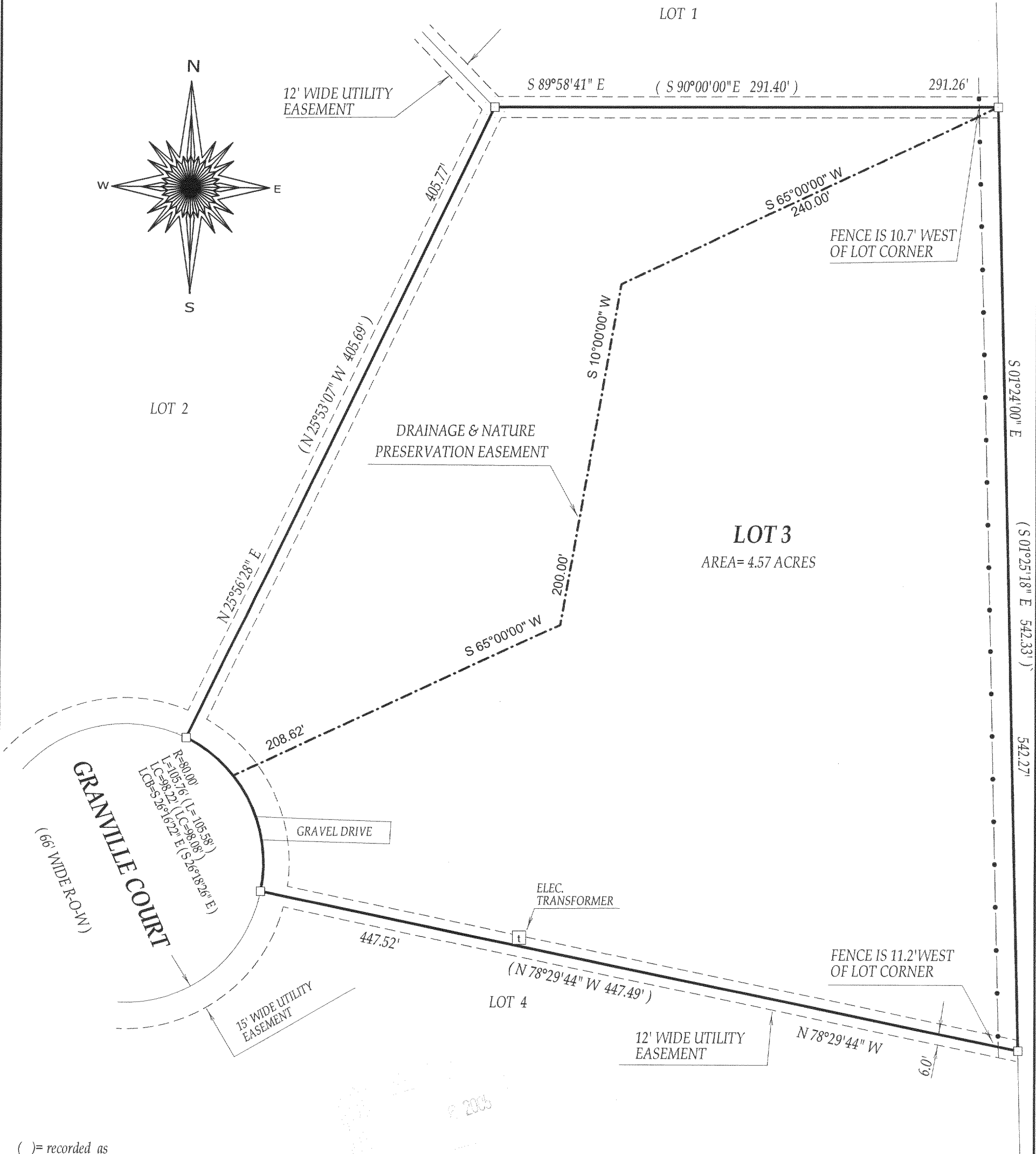

- () = recorded as
- = found iron bar
- = found iron pipe
- = set iron pipe
- = set iron bar

SCALE 1" = 60'
 JOB # 05-184
 TAX ID # GGR00003

COMPARE LEGAL DESCRIPTION ABOVE AND DRAWING WITH DEED. FOR BUILDING RESTRICTIONS AND EASEMENTS NOT SHOWN, REFER TO DEED, ABSTRACT SOURCES AND LOCAL MUNICIPAL CODES. NOTIFY THE SURVEYOR IMMEDIATELY OF ANY DISCREPANCY.

"I hereby certify that I have surveyed the above described property and that the above map is a true representation thereof and shows the size and location of all visible structures, apparent easements and encroachments if any."
 This survey is made for the present owners of the property, and those who purchase, mortgage, or guarantee the title thereto, within one year from the date hereof.

DATED THIS 27th, DAY OF APRIL, 2005



John P. Krott
 JOHN KROTT S - 2258
 Wisconsin Registered Land Surveyor
 (original if signed in red)

316-1768