

PREPARED FOR:
NANCY KRAKOFSKY
SHOREWEST REALTY

PLAT OF SURVEY

-OF-

THE WEST 1/2 OF LOT 3, LOT 4 AND LOT 5 IN BLOCK 58
OF THE FOURTH MAP OF INTERLAKEN, TOWN 3 NORTH,
RANGE 16 EAST, TOWN OF SUGAR CREEK, WALWORTH
COUNTY, WISCONSIN.

PATHFINDER SURVEYING, INC.
(formerly)
J.K. SURVEYING INC.
N3705 WILLOWBEND LANE
LAKE GENEVA, WI 53147
(262) 248-3697

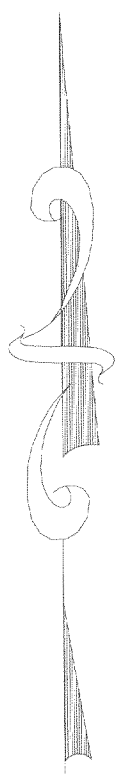
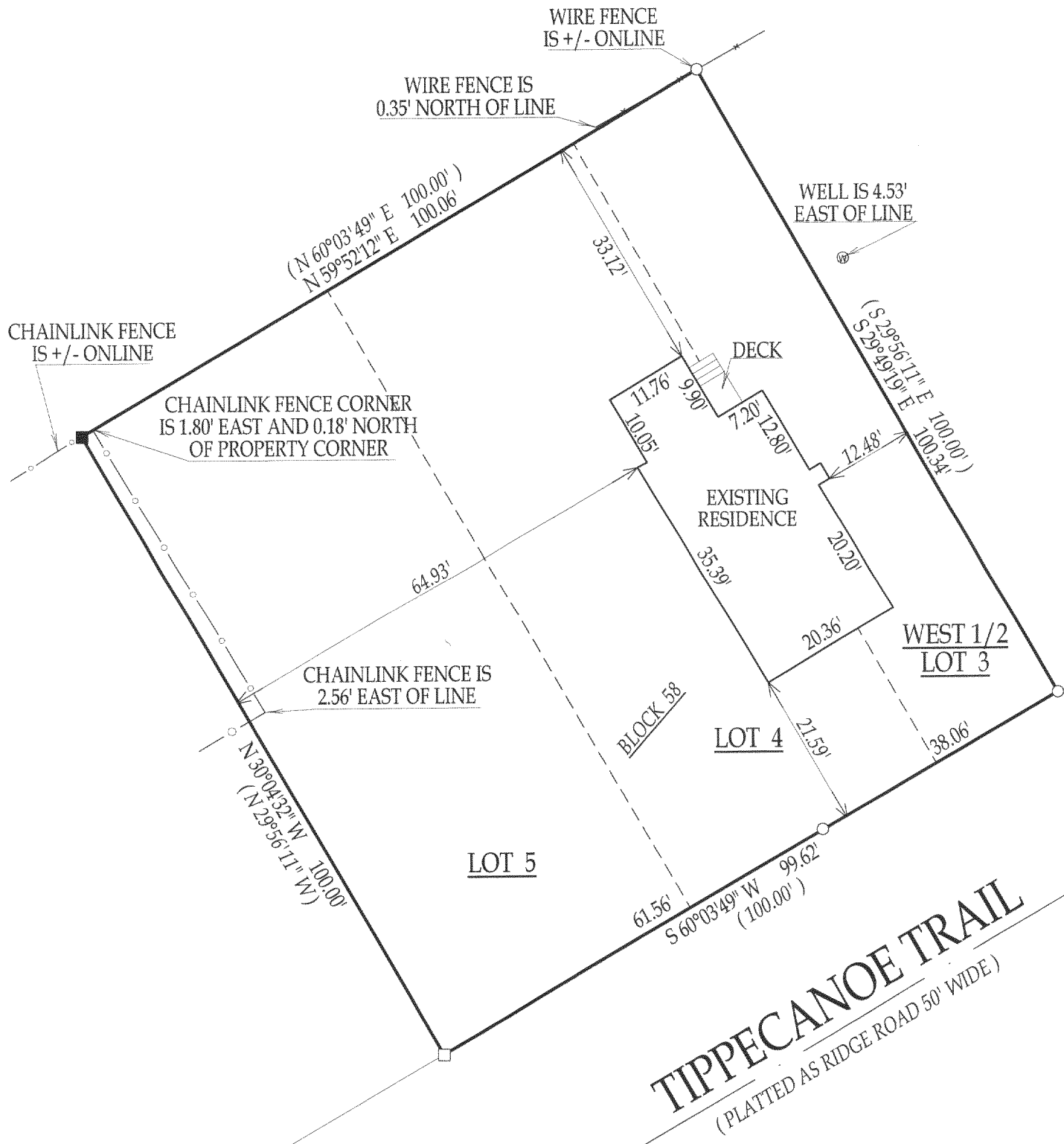

- () = RECORDED AS
- = FOUND IRON BAR
- = FOUND IRON PIPE
- = SET IRON PIPE
- = SET IRON BAR

SCALE: 1" = 20'
JOB #: 05-297
TAX ID #: GI 00520

NOTE: BASIS OF BEARING IS RECORD PLAT.

COMPARE LEGAL DESCRIPTION ABOVE AND DRAWING WITH DEED. FOR BUILDING RESTRICTIONS AND EASEMENTS NOT SHOWN REFER TO DEED, ABSTRACT SOURCES AND LOCAL MUNICIPAL CODES. NOTIFY THE SURVEYOR IMMEDIATELY OF ANY DISCREPANCY.

"I hereby certify that the above described property was surveyed under my supervision and that the above map, to the best of my knowledge and belief, is a true representation thereof and shows the size and location of all visible structures, apparent easements and encroachments if any."
This survey is made for the present owners of the property, and those who purchase, mortgage, or guarantee the title thereto, within one year from the date hereof.

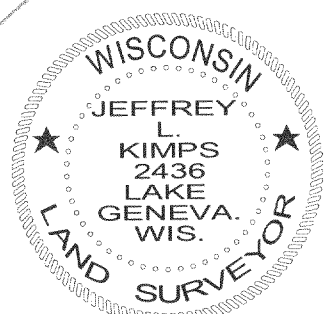
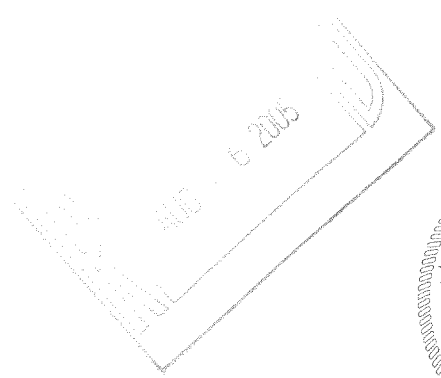

Jeffrey L. Kimps
JEFFREY L. KIMPS, S-2436
Wisconsin Registered Land Surveyor
(original if signed in red)

DATED THIS 15th DAY OF JUNE, 2005

GI 00520

316-1759