

LAND-MARK SURVEYING

Mark L. Miritz

Wisconsin Registered Land Surveyor S-2582

N9330 Knuteson Drive

Whitewater, WI 53190

Phone: (262) 495-3284

FAX: (262) 495-8421

LAND-MARKSURVEYING.COM

PLAT OF SURVEY

LOTS 3 - 8 INCLUSIVE OF BLOCK 88 OF LAKE WANDAWEGA SUBDIVISION,
LOCATED IN SECTION 2, TOWN 3 NORTH, RANGE 16 EAST, TOWN OF SUGAR
CREEK, WALWORTH COUNTY, WISCONSIN.

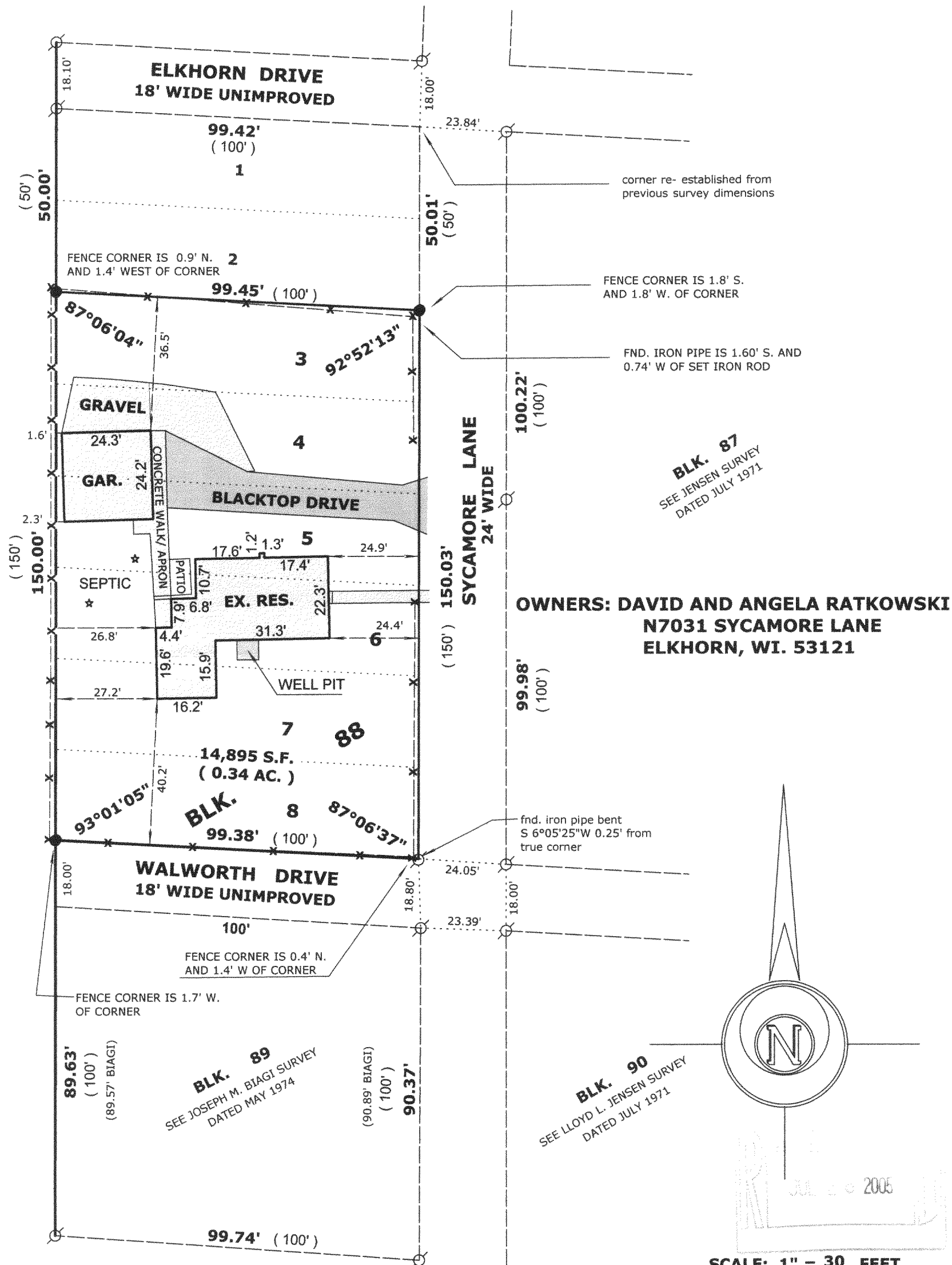

OWNERS: DAVID AND ANGELA RATKOWSKI
N7031 SYCAMORE LANE
ELKHORN, WI. 53121

LEGEND

- FOUND IRON PIPE
- FOUND IRON ROD
- FOUND COUNTY MONUMENT
- FOUND CONCRETE MONUMENT
- CHISEL CUT IN CONCRETE
- SET IRON ROD, 24" LONG, WEIGHING 1.5 LBS./LINEAL FT., 3/4" DIA.
- (x x) RECORDED AS DIMENSION
- EXISTING FENCE



REVISED JUNE 10, 2005

SCALE: 1" = 30 FEET

"I hereby certify that the above described property has been surveyed by me or under my direction and that the above map is a true representation thereof and shows the size and location of the property, its exterior boundaries, the location of all visible structures and dimensions of all principal buildings thereon, boundary fences, apparent easements, roadways and visible encroachments, if any."

"This survey is made for the use of the present owners of the property, and also those who purchase, mortgage, or guarantee the title thereto within one year from date hereof."

Mark L. Miritz
MARK L. MIRITZ
WISCONSIN REGISTERED
LAND SURVEYOR S-2582

DATE: June 7, 2004 JOB NO. 05.606

GLW 06/14/06

316-1746