

LAND-MARK SURVEYING

Mark L. Miritz

Wisconsin Registered Land Surveyor S-2582

N9330 Knuteson Drive  
Whitewater, WI 53190  
Phone: (262) 495-3284  
FAX : (262) 495-8421  
LAND-MARKSURVEYING.COM

PLAT OF SURVEY

THE EASTERLY 1/2 OF LOT 3 AND ALL OF LOTS 4 AND 5  
OF BLOCK 11, OF INTERLAKEN SUBDIVISION, LOCATED IN  
SOUTH 1/2 OF SECTION 11, TOWN 3 NORTH, RANGE 16  
EAST, TOWN OF SUGAR CREEK. WALWORTH COUNTY,  
WISCONSIN.

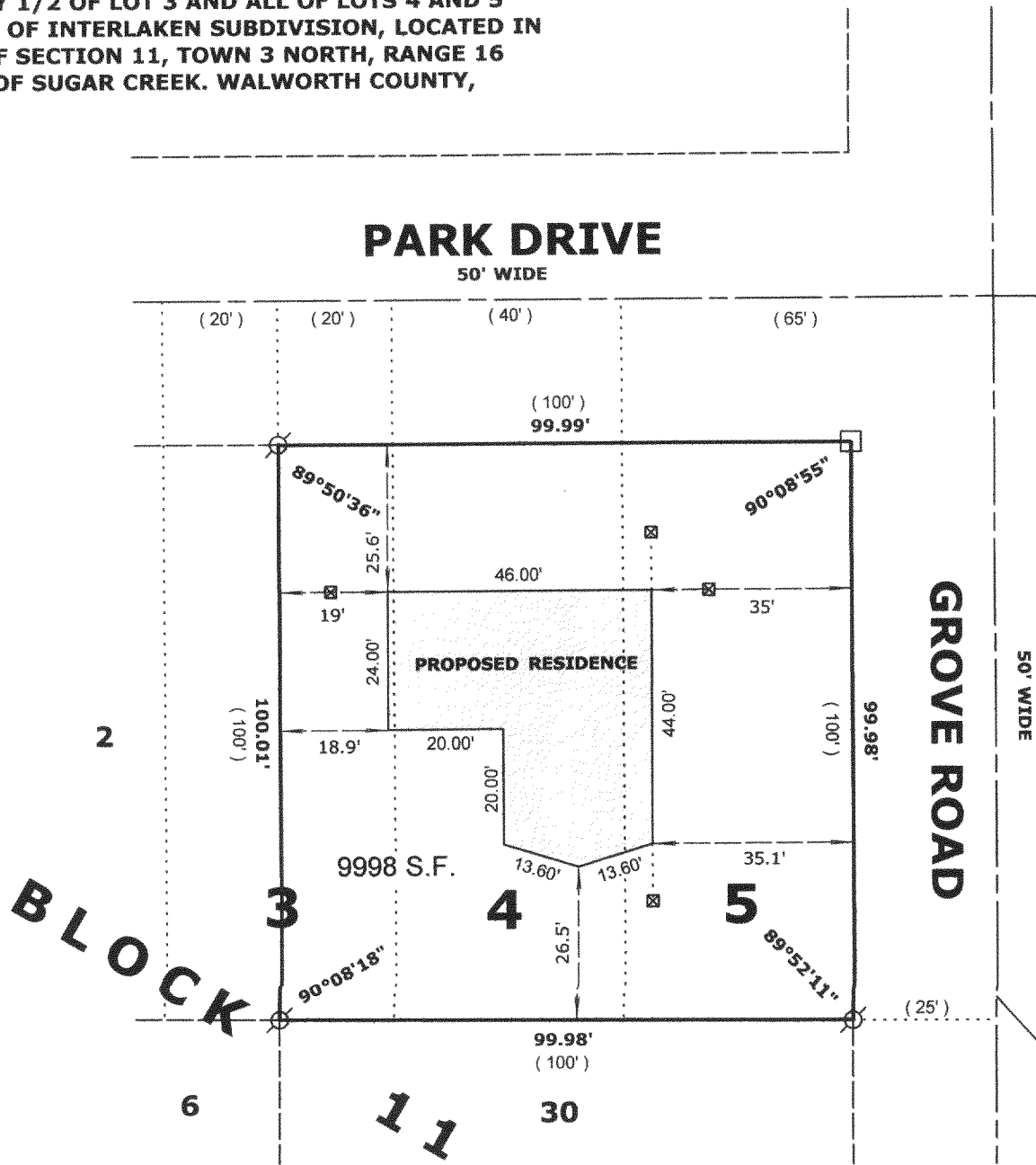

OWNER: BONNIE L. NEWBURY  
267 S. PERKINS BLVD.  
BURLINGTON, WI. 53105

NOTE:  
WOOD STAKES HAVE BEEN PLACED AT THE BUILDING  
CORNERS WITH 10' OFFSETS AS MARKED, BUILDER IS  
TO VERIFY DIMENSIONS TO INSURE PROPER PLAN  
INTERPRETATION AND CONTACT THIS OFFICE  
IMMEDIATELY IF ANY DISCREPANCY EXISTS.

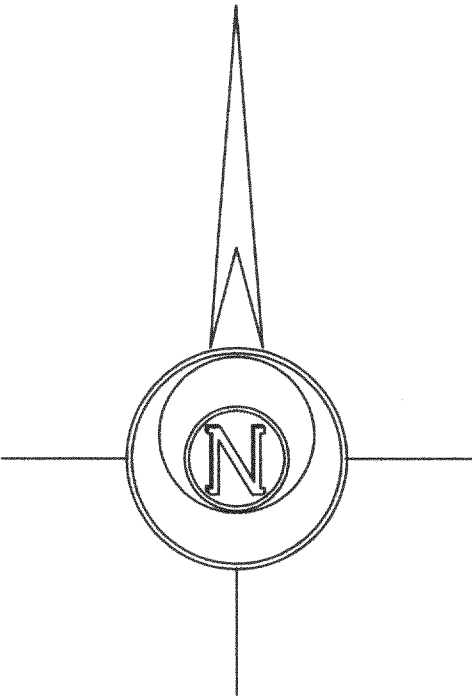

LEGEND

- FOUND IRON PIPE
- FOUND IRON ROD
- 10' BUILDING OFFSET STAKE
- FOUND CONCRETE MONUMENT
- CHISEL CUT IN CONCRETE
- SET IRON ROD, 24" LONG, WEIGHING 1.5 LBS./LINEAL FT., 3/4" DIA.
- RECORDED AS DIMENSION
- EXISTING FENCE

SCALE: 1" = 30 FEET

"I hereby certify that the above described property has been surveyed by me or under my direction and that the above map is a true representation thereof and shows the size and location of the property, its exterior boundaries, the location of all visible structures and dimensions of all principal buildings thereon, boundary fences, apparent easements, roadways and visible encroachments, if any."  
"This survey is made for the use of the present owners of the property, and also those who purchase, mortgage, or guarantee the title thereto within one year from date hereof."

Mark L. Miritz  
MARK L. MIRITZ  
WISCONSIN REGISTERED  
LAND SURVEYOR S-2582

DATE: JUNE 9, 2005 JOB NO. 05.605

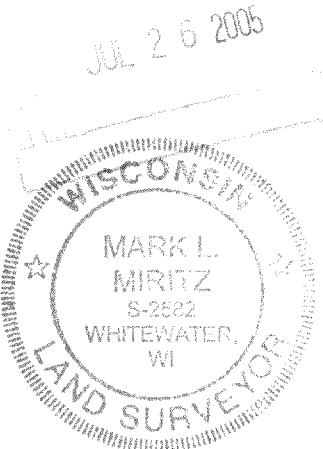

316-1744

G1E 100