

PLAT OF SURVEY -OF-

LOT 11, POPLAR RIDGE SUBDIVISION, BEING A REDIVISION OF LOTS 45-47, BLOCK 68, AND LOTS 25 AND 26, BLOCK 74, LAKE WANDAWEGA SUBDIVISION, BEING A PART OF GOVERNMENT LOT 1 OF SECTION 1 AND PART OF GOVERNMENT LOT 1 OF SECTION 2, ALL IN TOWN 3 NORTH, RANGE 16 EAST OF THE FOURTH PRINCIPAL MERIDIAN, TOWN OF SUGAR CREEK, WALWORTH COUNTY, WISCONSIN.

SURVEY FOR: SOUTHEASTERN WISCONSIN HOUSING CORPORATION

SURVEY ADDRESS: N7061 EVERGREEN LANE

SCALE: 1" = 40'

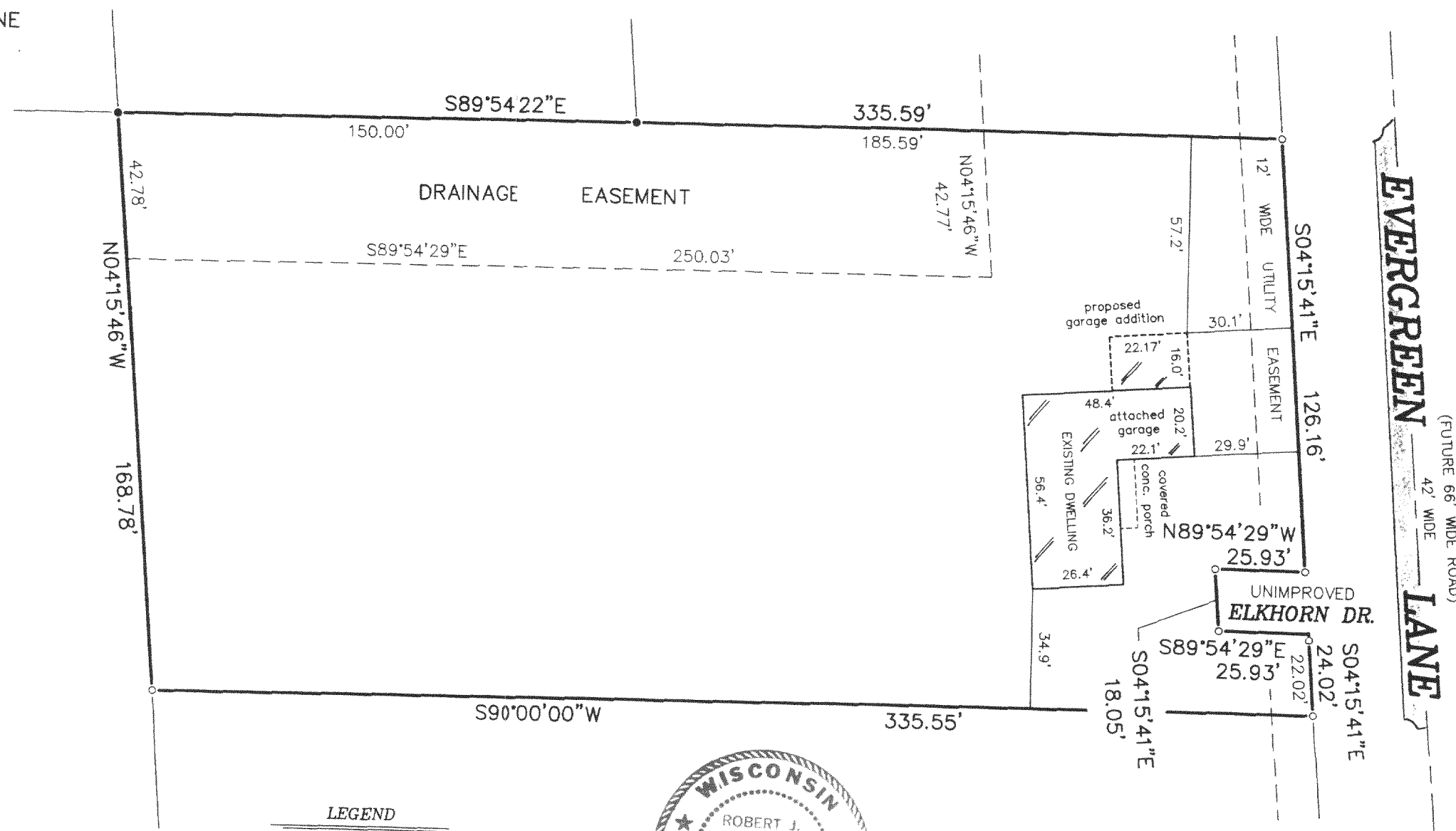

"I hereby certify that I have surveyed the above described property and that the above map is a correct representation thereof and shows the size and location of the property, its exterior boundaries, the location of all visible structures and dimensions of all principal buildings thereon, boundary fences, apparent easements, roadways and encroachments, if any."

"This survey is made for the use of the present owners of the property, and those who purchase, mortgage, or guarantee the title thereto within one year from date hereof."

LEGEND

- FOUND IRON ROD
- FOUND IRON PIPE
- ⊗ SET IRON ROD
- ⊗ SET IRON PIPE

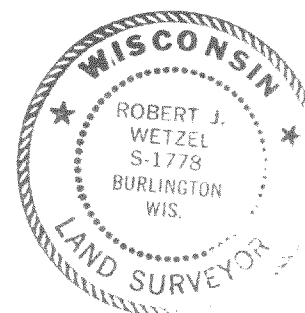

THIS IS NOT AN ORIGINAL PRINT
UNLESS THIS SEAL IS RED.

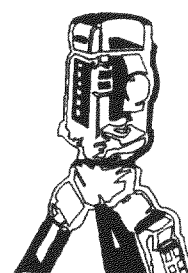

B.W. SURVEYING, INC.

LAND SURVEYS
MAPPING AND PLANNING
412 N. PINE STREET
BURLINGTON, WI 53105
(262)-767-0225

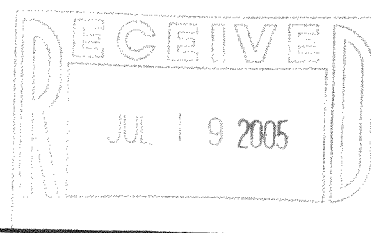

Robert J. Wetzel
ROBERT J. WETZEL S-1778

JUNE 3, 2005
DATE

6624
JOB NUMBER

3/6-1742

GPR 0001