

PLAT OF SURVEY
-OF-

LOTS 12-14, AND LOTS 35-37, BLOCK 109, LAKE WANDAWEGA SUBDIVISION, LOCATED
IN THE SOUTHWEST 1/4 OF SECTION 1, TOWN 3 NORTH, RANGE 16 EAST, WALWORTH
COUNTY, WISCONSIN.

SURVEY FOR: JAMES BARNES

PROPOSED ADDRESS: _____ WANDAWEGA DRIVE

PROPOSED DWELLING WAS STAKED ON ACTUAL CORNERS WITH 7 FOOT CONTROL ON THE
SOUTHERLY HOUSE LINE. THE CONTRACTOR WILL BE RESPONSIBLE TO FIELD VERIFY ALL
STAKES FOR LOCATION AND DIMENSION PRIOR TO CONSTRUCTION. IF ANY DISCREPANCIES
OCCUR NOTIFY THIS OFFICE AT ONCE.

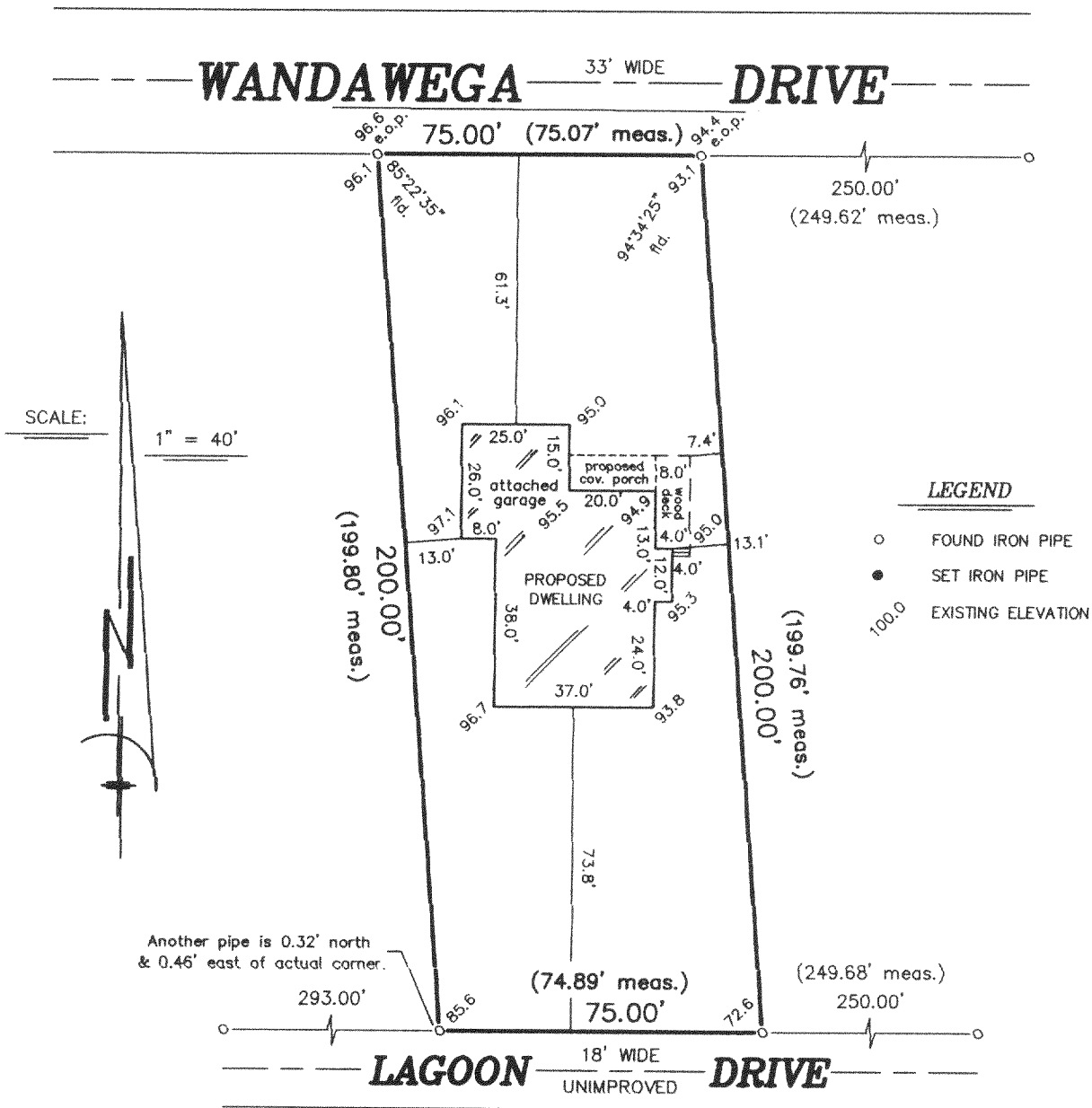

"I hereby certify that I have surveyed the above described property and that the above map is a correct representation thereof and shows the size and location of the property, its exterior boundaries, the location of all visible structures and dimensions of all principal buildings thereon, boundary fences, apparent easements, roadways and encroachments, if any."

"This survey is made for the use of the present owners of the property, and those who purchase, mortgage, or guarantee the title thereto within one year from date hereof."

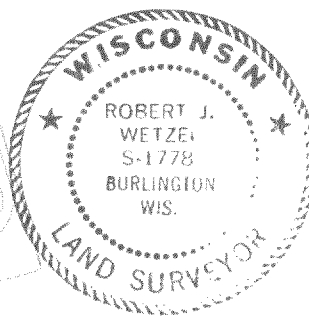
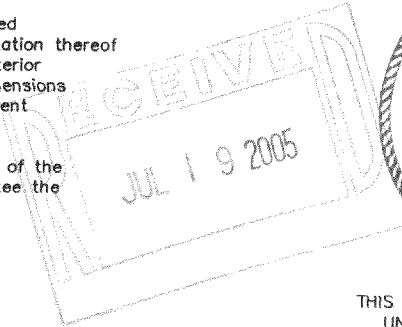

THIS IS NOT AN ORIGINAL PRINT
UNLESS THIS SEAL IS RED.

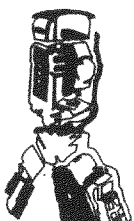

B.W. SURVEYING, INC.

412 N. PINE STREET
BURLINGTON, WI 53105
(262)-767-0225

Robert J. Wetzel
ROBERT J. WETZEL S-1778
REVISED: MARCH 9, 2005
NOVEMBER 29, 2004
DATE

6653
JOB NUMBER

GLW 06311

316-1741