

# PLAT OF SURVEY -OF-

THE NORTHWESTERLY 1/2 OF LOT 15, LOTS 16 AND 17 AND THE SOUTHEASTERLY 1/2 OF LOT 18, ALL IN BLOCK 63, FOURTH MAP OF INTERLAKEN, ACCORDING TO THE RECORDED PLAT THEREOF. SAID LAND BEING IN THE TOWN OF SUGAR CREEK, COUNTY OF WALWORTH AND STATE OF WISCONSIN.

SURVEY FOR: JIM BARNES

SCALE: 1" = 30'

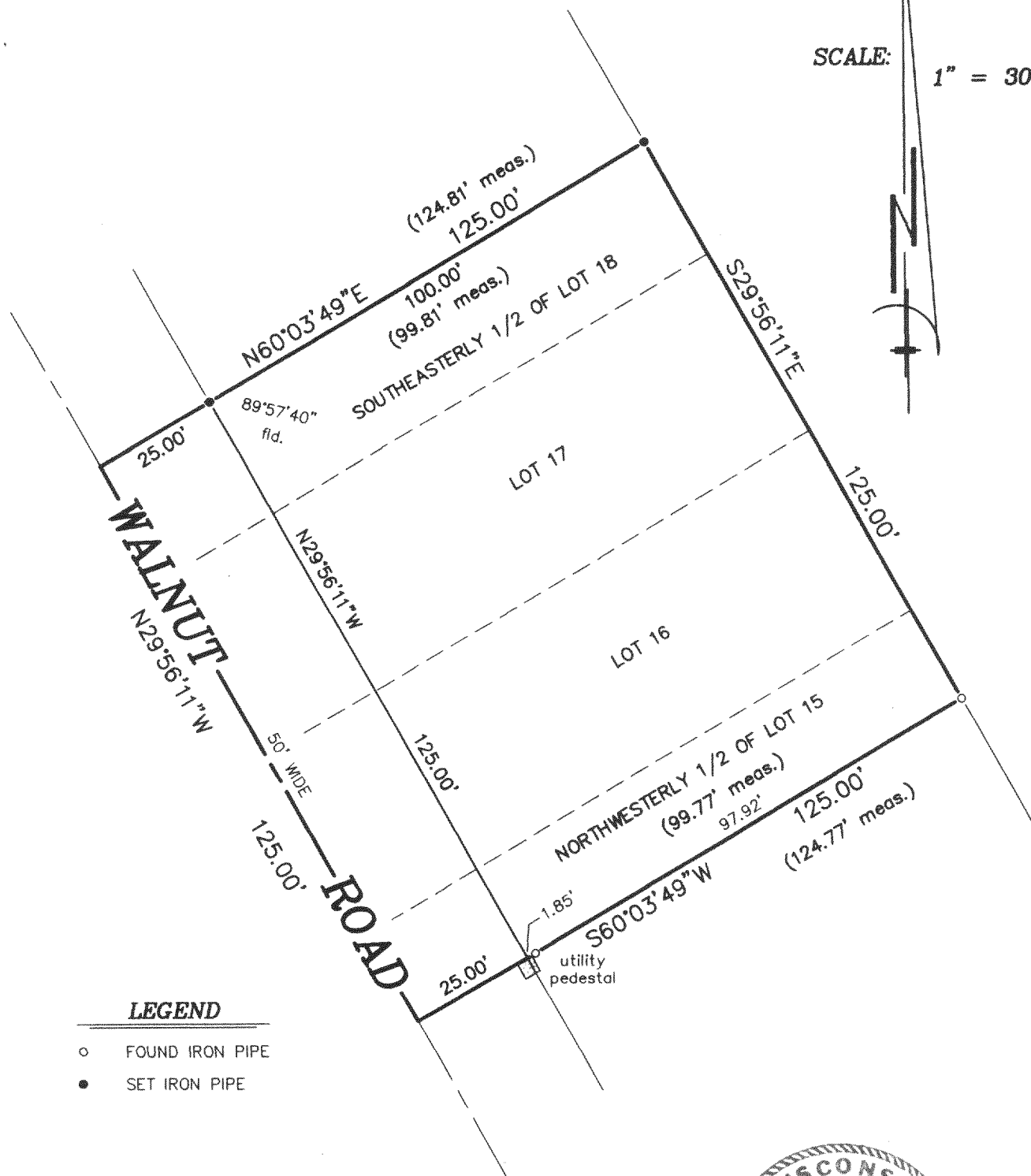

## LEGEND

- FOUND IRON PIPE
- SET IRON PIPE

"I hereby certify that I have surveyed the above described property and that the above map is a correct representation thereof and shows the size and location of the property, its exterior boundaries, the location of all visible structures and dimensions of all principal buildings thereon, boundary fences, apparent easements, roadways and encroachments, if any."

"This survey is made for the use of the present owners of the property, and those who purchase, mortgage, or guarantee the title thereto within one year from date hereof."

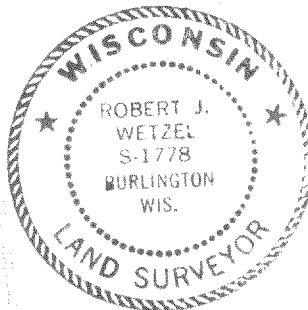

THIS IS NOT AN ORIGINAL PRINT  
UNLESS THIS SEAL IS RED.

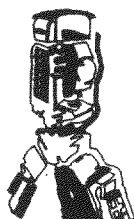

**B.W. SURVEYING, INC.**

412 N. PINE STREET  
 BURLINGTON, WI 53105  
 (262)-767-0225

*Robert J. Wetzel*  
 ROBERT J. WETZEL S-1778

JULY 19, 2005  
 DATE

6933  
 JOB NUMBER

GI 00572 + 61-113

36-1740