

PLAT OF SURVEY

RSV
ENGINEERING, INC.

Engineers • Land Surveyors • Environmental Scientists
801 MAIN STREET MUKWONAGO, WISCONSIN 53149 (262) 363-2004

FOR: SHOREWEST REALTY

DATE: 04/26/2005

DESCRIPTION: BEING LOTS 14, 13, THE NORTH $\frac{1}{2}$ OF LOT 15, AND THE SOUTH $\frac{1}{2}$ OF LOT 12 BLOCK 18, OF INTERLAKEN 2ND MAP, LOCATED IN THE SE $\frac{1}{4}$ OF SECTION 11, TOWN 3 NORTH, RANGE 16 EAST, TOWN OF SUGAR CREEK, WALWORTH COUNTY, WISCONSIN.

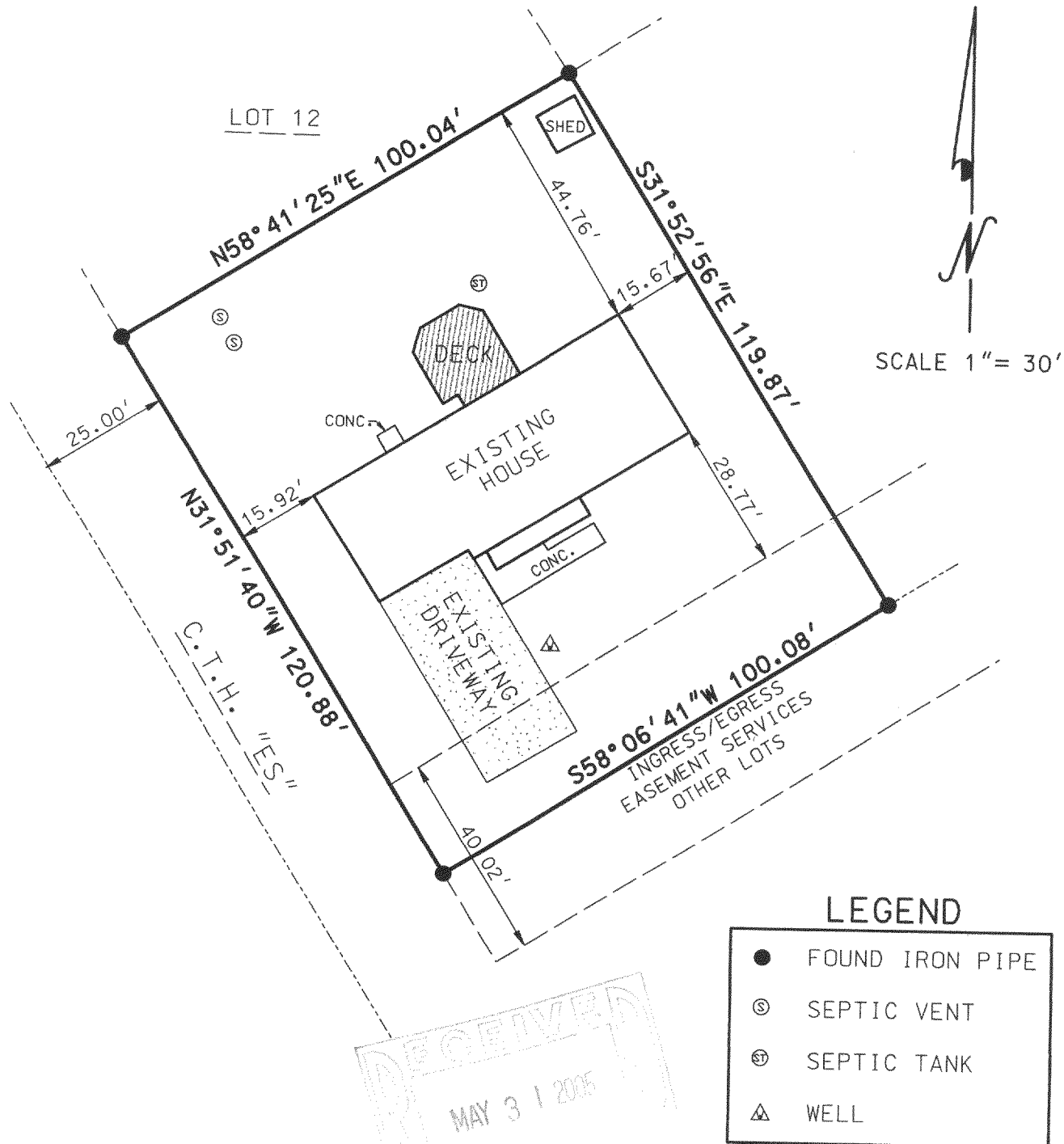

I PAUL H. VAN HENKELUM R.L.S. # 1931 HEREBY CERTIFY THAT THIS SURVEY WAS MADE IN ACCORDANCE WITH THE MINIMUM STANDARDS FOR PROPERTY SURVEYS (CHAPTER A-E7) STATE OF WISCONSIN AND HAS BEEN PREPARED UNDER MY DIRECTION AND CONTROL AND IS CORRECT TO THE BEST OF MY KNOWLEDGE AND BELIEF.

Paul H. Van Henkelum 4/26/05
PAUL H. VAN HENKELUM, R.L.S. # 1931
RSV# 05078.DGN

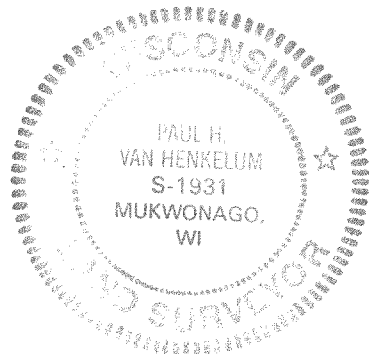

GI 002A1

316-1736