

PREPARED FOR : HELP-U-SELL REAL ESTATE  
C/O JILL ROSENTHAL  
PO. BOX 13  
ELKHORN, WI. 53121

# PLAT OF SURVEY

J.K. SURVEYING INC.  
N3705 WILLOWBEND LANE  
LAKE GENEVA, WI, 53147  
262-248-3697

- OF -

LOT 7 PINE HURST SUBDIVISION LOCATED IN THE NORTHWEST 1/4  
OF THE SOUTHEAST 1/4 AND THE NORTHEAST 1/4 OF THE SOUTH-  
WEST 1/4 OF SECTION 23, TOWN 3 NORTH, RANGE 16 EAST, TOWN  
OF SUGER CREEK, WALWORTH COUNTY, WISCONSIN.

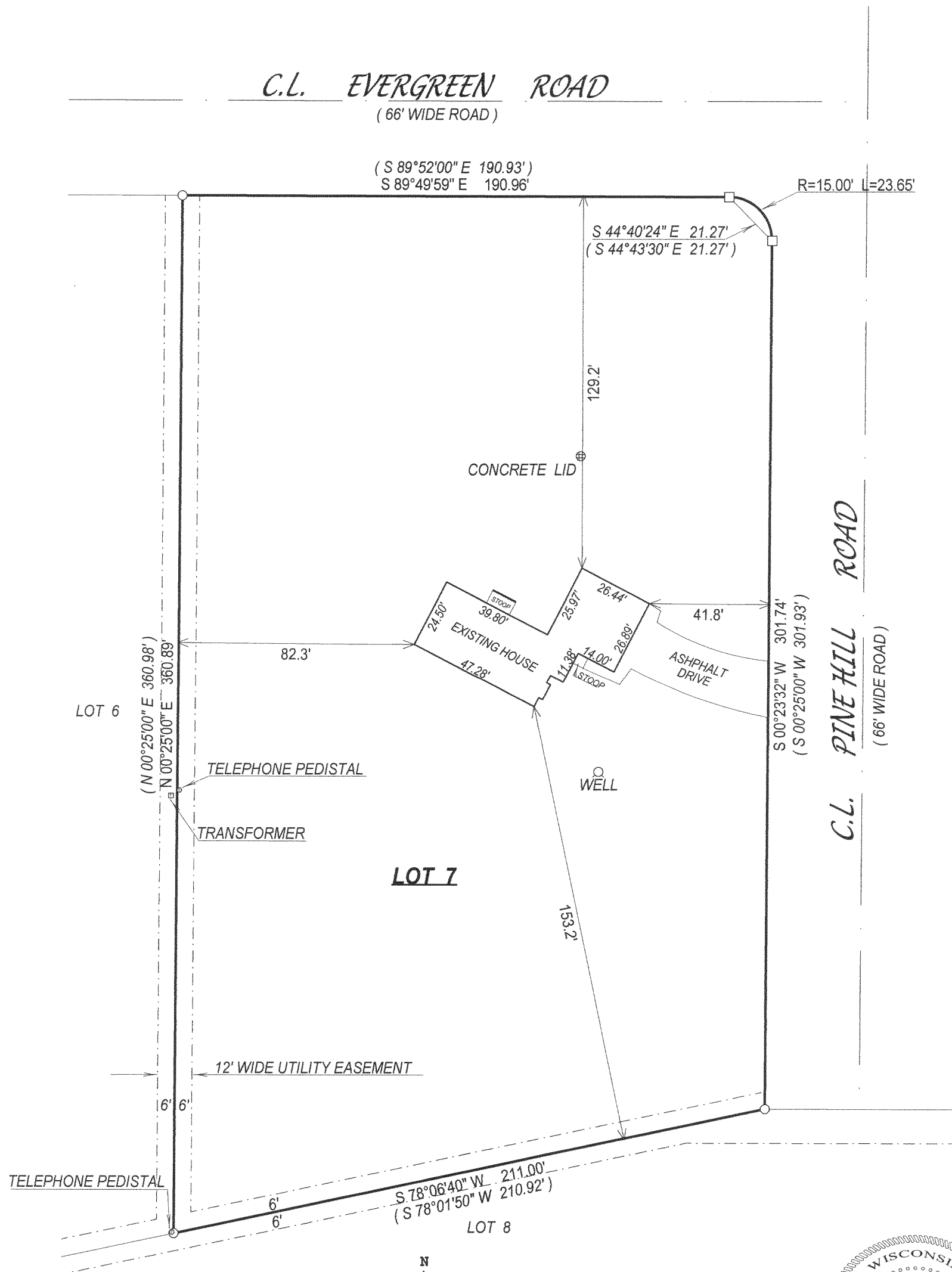

- ( ) = recorded as
- = found iron bar
- = found iron pipe
- = set iron pipe
- = set iron bar

SCALE 1" = 40'

JOB # 04-685

TAX ID # GPH00007

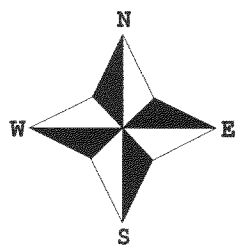

COMPARE LEGAL DESCRIPTION ABOVE AND DRAWING WITH DEED. FOR BUILDING RESTRICTIONS AND  
EASEMENTS NOT SHOWN, REFER TO DEED, ABSTRACT SOURCES AND LOCAL MUNICIPAL CODES. NOTIFY  
THE SURVEYOR IMMEDIATELY OF ANY DISCREPANCY.

"I hereby certify that I have surveyed the above described property and that  
the above map, to the best of my knowledge and belief, is a true representation  
thereof and shows the size and location of all visible structures, apparent  
easements and encroachments if any."

This survey is made for the present owners of the property, and those who  
purchase, mortgage, or guarantee the title thereto, within one year from  
the date hereof.

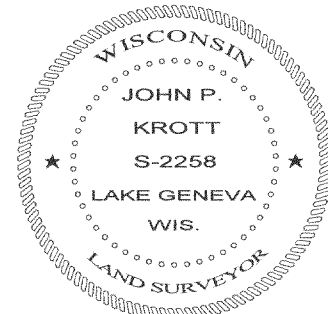

*John P. Krott*

JOHN KROTT S - 2258  
Wisconsin Registered Land Surveyor  
(original if signed in red)

DATED THIS THE 11th DAY OF JANUARY 2005.

316-1722