

Plat of Survey

of
Lot 80 of Baywood Estates 3rd Addition,
a subdivision located in the Northwest 1/4 of Section 1, Town
3 North, Range 16 East, Town of Sugar Creek, Walworth County,
Wisconsin.

Surveyed for: **Keefe Real Estate, Inc.**
980A North Wisconsin Street
Elkhorn, Wisconsin. 53121

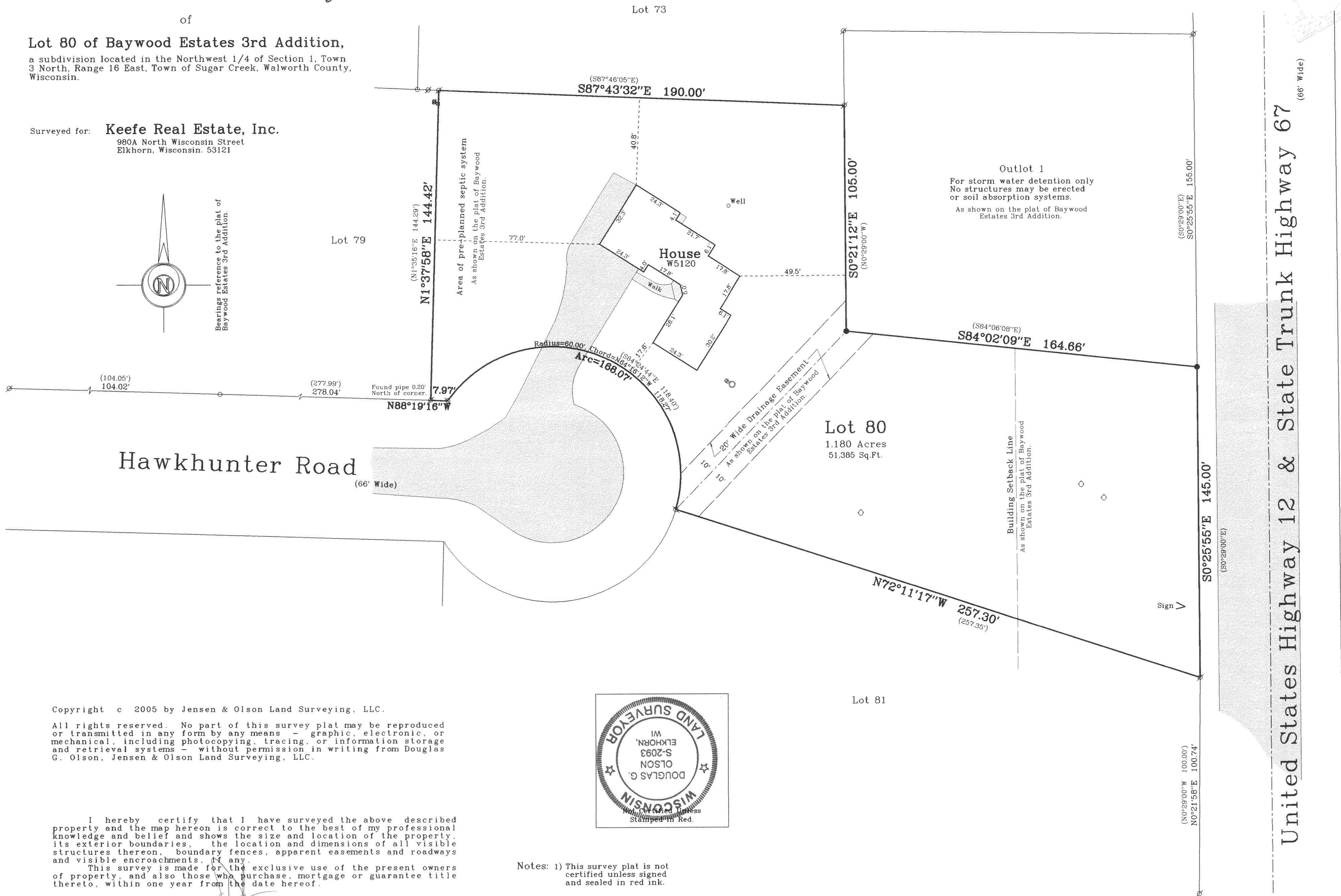
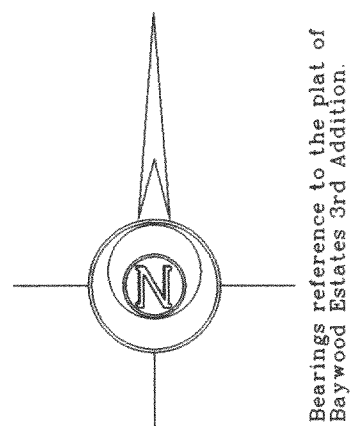

Copyright c 2005 by Jensen & Olson Land Surveying, LLC.

All rights reserved. No part of this survey plat may be reproduced or transmitted in any form by any means - graphic, electronic, or mechanical, including photocopying, tracing, or information storage and retrieval systems - without permission in writing from Douglas G. Olson, Jensen & Olson Land Surveying, LLC.

I hereby certify that I have surveyed the above described property and the map hereon is correct to the best of my professional knowledge and belief and shows the size and location of the property, its exterior boundaries, the location and dimensions of all visible structures thereon, boundary fences, apparent easements and roadways and visible encroachments, if any.

This survey is made for the exclusive use of the present owners of property, and also those who purchase, mortgage or guarantee title thereto, within one year from the date hereof.

Douglas G. Olson
Wisconsin Registered Land Surveyor - 2093



- Notes: 1) This survey plat is not certified unless signed and sealed in red ink.
- 2) This survey is subject to Wisconsin lien laws. This Plat of Survey is the notice of intent to file lien. Lien waiver required.

Survey Date: January 18, 2005.	
Revisions:	
Scale in Feet 1" = 30' 0' 15' 30' 60'	
Jensen & Olson Land Surveying, LLC 45 South Wisconsin Street Elkhorn, Wisconsin. 53121 Telephone (262) 723-3434 Facsimile (262) 723-8044	
Legend	Found Iron Pipe, Found Iron Rod, Set Iron Rod, 3/4" dia. Rod, Recorded Information, Utility Pedestal, Concrete Cover, PVC Pipe, Asphalt Surface, Concrete
Sheet 1 of 1 Sheets	Job Reference Number 2005.002
2005.002	

316-1717