

**LAND-MARK SURVEYING**

Mark L. Miritz

Wisconsin Registered Land Surveyor S-2582

N9330 Knuteson Drive  
Whitewater, WI 53190  
Phone: (262) 495-3284  
FAX : (262) 495-8421  
LAND-MARKSURVEYING.COM

**PLAT OF SURVEY**

**LOTS 18-22 OF BLOCK 4 OF INTERLAKEN SUBDIVISION, LOCATED IN SECTION 11, TOWN 3 NORTH, RANGE 16 EAST, TOWN OF SUGAR CREEK, WALWORTH COUNTY, WISCONSIN.**

**TAX KEY GI-30**

Lots 18 & 19 of Block 4 of Interlaken Subdivision, located in Section 11, Town 3 North, Range 16 East, Sugar Creek Township, Walworth County, Wisconsin, including the following described parcel: Commence at a Found Concrete Monument at the Northeastly right-of-way corner of Lot 21, in said Block; Thence N 68°46'00" W along the Southerly right-of-way of County Trunk Highway "A" 107.02 feet to the POINT OF BEGINNING; THENCE S 00°04'33" W 77.93 feet to a Set Iron Pipe; THENCE N 89°46'49" W 2.50 feet to the Southeast Corner of Lot 19; THENCE N 00°04'33" E 114.28 feet along the East line of said Lot 19 to the centerline of said Highway; THENCE S 68°46'00" E 2.68 feet along said centerline; THENCE S 00°04'33" W 35.39 feet to a SET IRON PIPE and the POINT OF BEGINNING.

**TAX KEY GI-31**

Lots 20 & 21 of Block 4 of Interlaken Subdivision, located in Section 11, Town 3 North, Range 16 East, Sugar Creek Township, Walworth County, Wisconsin, excepting the following described parcel: Commence at a Found Concrete Monument at the Northeastly right-of-way corner of Lot 21, in said Block; Thence N 68°46'00" W along the Southerly right-of-way of County Trunk Highway "A" 107.02 feet to the POINT OF BEGINNING; THENCE S 00°04'33" W 77.93 feet to a Set Iron Pipe; THENCE N 89°46'49" W 2.50 feet to the Southeast Corner of Lot 19; THENCE N 00°04'33" E 114.28 feet along the East line of said Lot 19 to the centerline of said Highway; THENCE S 68°46'00" E 2.68 feet along said centerline; THENCE S 00°04'33" W 35.39 feet to a SET IRON PIPE and the POINT OF BEGINNING.

**NOTES:**

- 1) ALL PARCEL AREAS ARE EXCLUSIVE OF RIGHT-OF-WAYS.
- 2) THIS IS A LOT LINE ADJUSTMENT BETWEEN ADJOINING OWNERS OF LAND.
- 3) WOOD STAKES HAVE BEEN PLACED AT THE BUILDING CORNERS WITH 10' OFFSETS AS MARKED, BUILDER IS TO VERIFY DIMENSIONS TO INSURE PROPER PLAN INTERPRETATION AND CONTACT THIS OFFICE IMMEDIATELY IF ANY DISCREPANCY EXISTS.

ORDERED BY: **CLAUDIA LARSEN**  
W4945 CTH ES - 105  
ELKHORN, WI. 53121

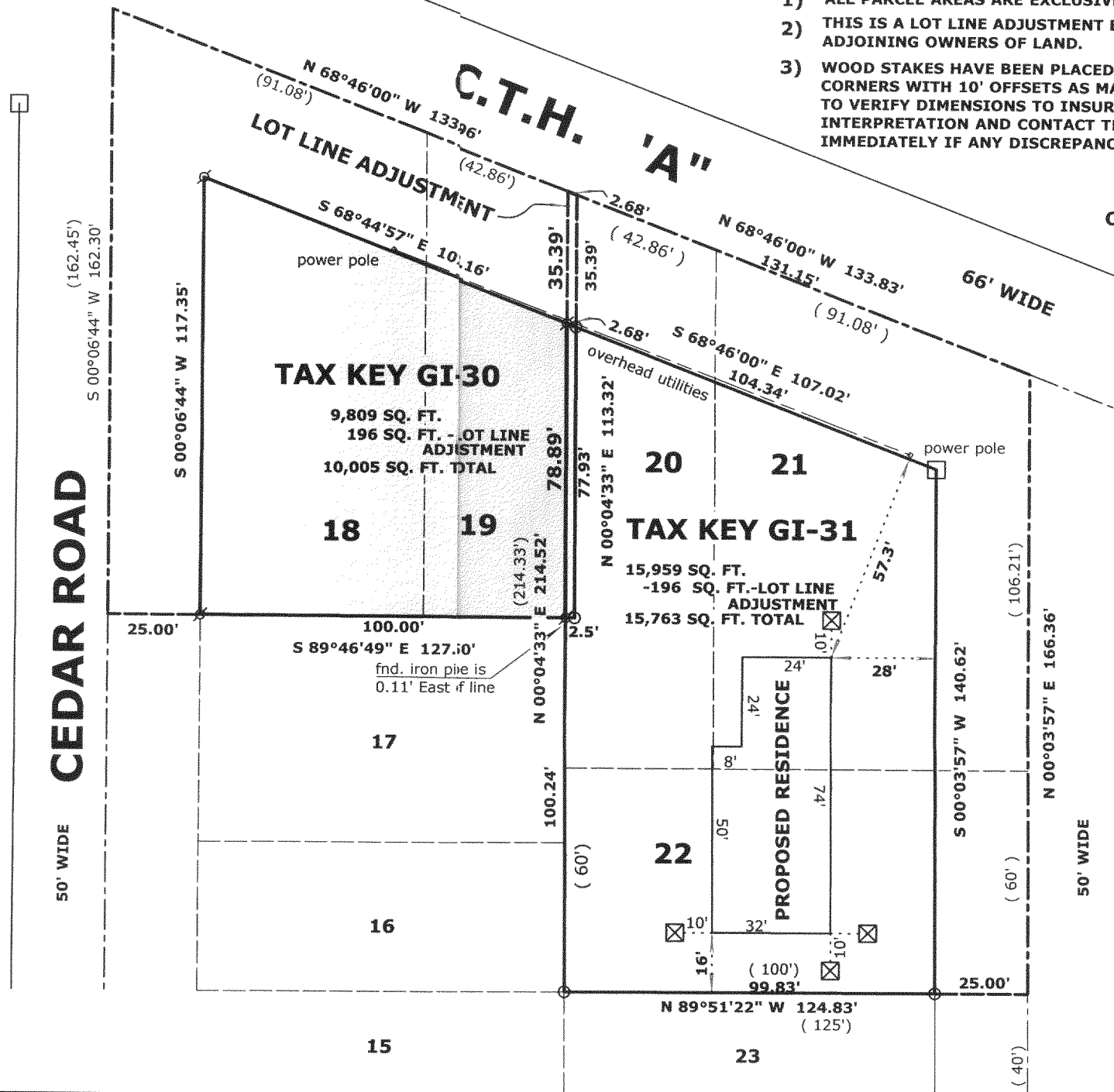
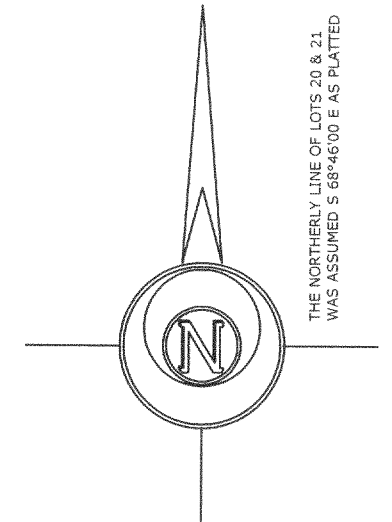

**LEGEND**

- ⊗ FOUND IRON PIPE
- FOUND IRON ROD
- ⊠ SET WOOD STAKE AT 10' OFFSET OF BUILDING CORNER
- FOUND CONCRETE MONUMENT
- + CHISEL CUT IN CONCRETE
- SET IRON PIPE, 24" LONG, WEIGHING 1.33 LBS./LINEAL FT., 1 1/4" DIA.
- ( x x ) RECORDED AS DIMENSION
- x - x - EXISTING FENCE

SCALE: 1" = 40 FEET

"I hereby certify that the above described property has been surveyed by me or under my direction and that the above map is a true representation thereof and shows the size and location of the property, its exterior boundaries, the location of all visible structures and dimensions of all principal buildings thereon, boundary fences, apparent easements, roadways and visible encroachments, if any."

"This survey is made for the use of the present owners of the property, and also those who purchase, mortgage, or guarantee the title thereto within one year from date hereof."

*Mark L. Miritz*  
**MARK L. MIRITZ**  
 WISCONSIN REGISTERED  
 LAND SURVEYOR S-2582

DATE: NOV. 27, 2004 JOB NO. 04.1002

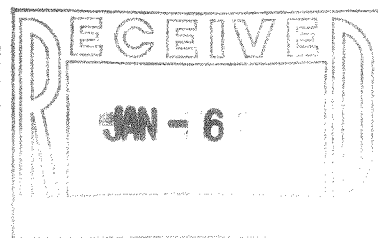

GI-30  
GI-31

316-1711