

# PLAT OF SURVEY -OF-

LOT 8, EXCEPT THE NORTH 20 FEET, LOT 9, 10, 11, 12, 13, 14 AND 15 ,  
BLOCK 30, THIRD MAP OF INTERLAKEN, TOWNSHIP 2 NORTH, RANGE 16  
EAST, IN THE TOWN OF SUGAR CREEK, COUNTY OF WALWORTH AND STATE  
OF WISCONSIN.

NOTE: PROPOSED DWELLING WAS STAKED ON ACTUAL CORNERS WITH 7 FOOT CONTROL ALONG  
THE LONGEST HOUSE LINE. THE CONTRACTOR WILL BE RESPONSIBLE TO FIELD VERIFY  
ALL STAKES FOR LOCATION AND DIMENSION PRIOR TO CONSTRUCTION. IF ANY DIS-  
CREPANCIES SHOULD OCCUR, NOTIFY THIS OFFICE AT ONCE.

SURVEY FOR: TOM COLEMAN

SURVEY LOCATION: \_\_\_\_\_ LAUREL RD.

PROPOSED Fm Fl. \_\_\_\_\_

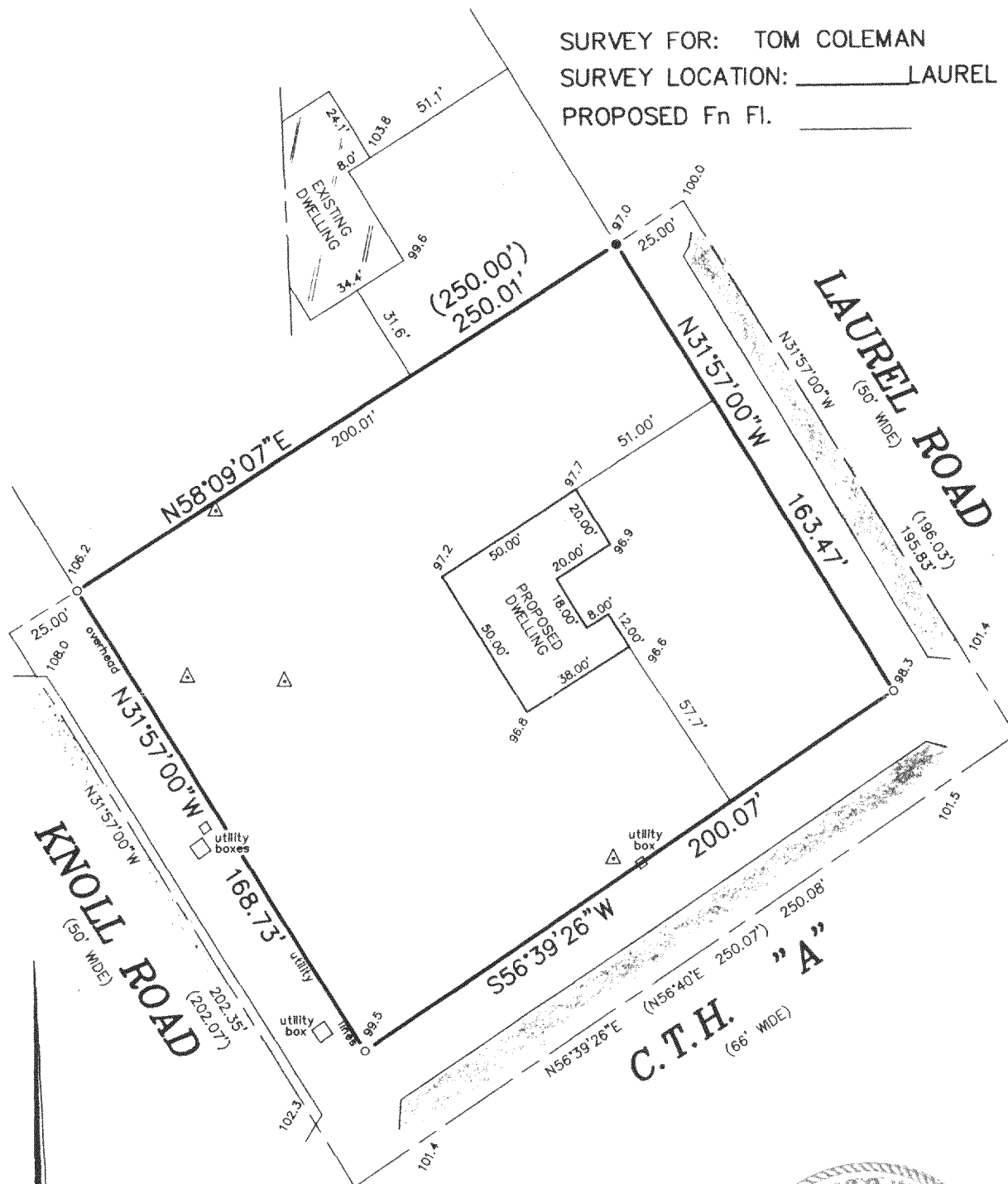

## LEGEND

- SET IRON PIPE
- FOUND IRON PIPE
- △ SOIL BORINGS
- 100.0 EXISTING ELEVATION

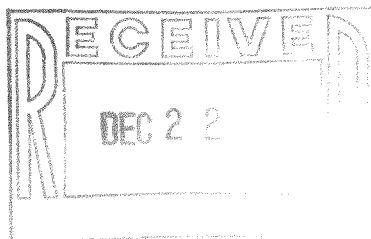

SCALE: 1" = 50'

NOTE: SOIL BORING LOCATION  
PER MAP BY: RICHARD C. HERRO  
C.S.T. NO. 2694

THIS IS NOT AN ORIGINAL PRINT  
UNLESS THIS SEAL IS RED.

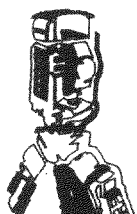

**B.W. SURVEYING, INC.**

412 N. PINE STREET  
BURLINGTON, WI 53105  
(262)-767-0225

*Franklin J. Lehman*  
FRANKLIN J. LEHMAN

S-2211

NOVEMBER 9, 2004  
DATE

6643  
JOB NUMBER

GI-277A

316-1702