

PLAT OF SURVEY **-OF-**

LOT 12, POPLAR RIDGE SUBDIVISION, BEING A REDIVISION OF LOTS 45 - 47, BLOCK 68 AND LOTS 25 AND 26 BLOCK 74, LAKE WANDAWEGA SUBDIVISION, BEING A PART OF GOVERNMENT LOT 1 OF SECTION 1 AND PART OF GOVERNMENT LOT 1 OF SECTION 2, ALL IN TOWN 3 NORTH, RANGE 16 EAST OF THE FOURTH PRINCIPAL MERIDIAN, TOWN OF SUGAR CREEK, WALWORTH COUNTY, WISCONSIN.

SURVEY FOR: SOUTHEASTERN WISCONSIN HOUSING CORPORATION
SURVEY ADDRESS: N7055 EVERGREEN LANE

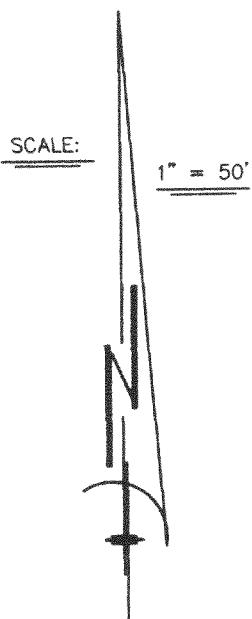
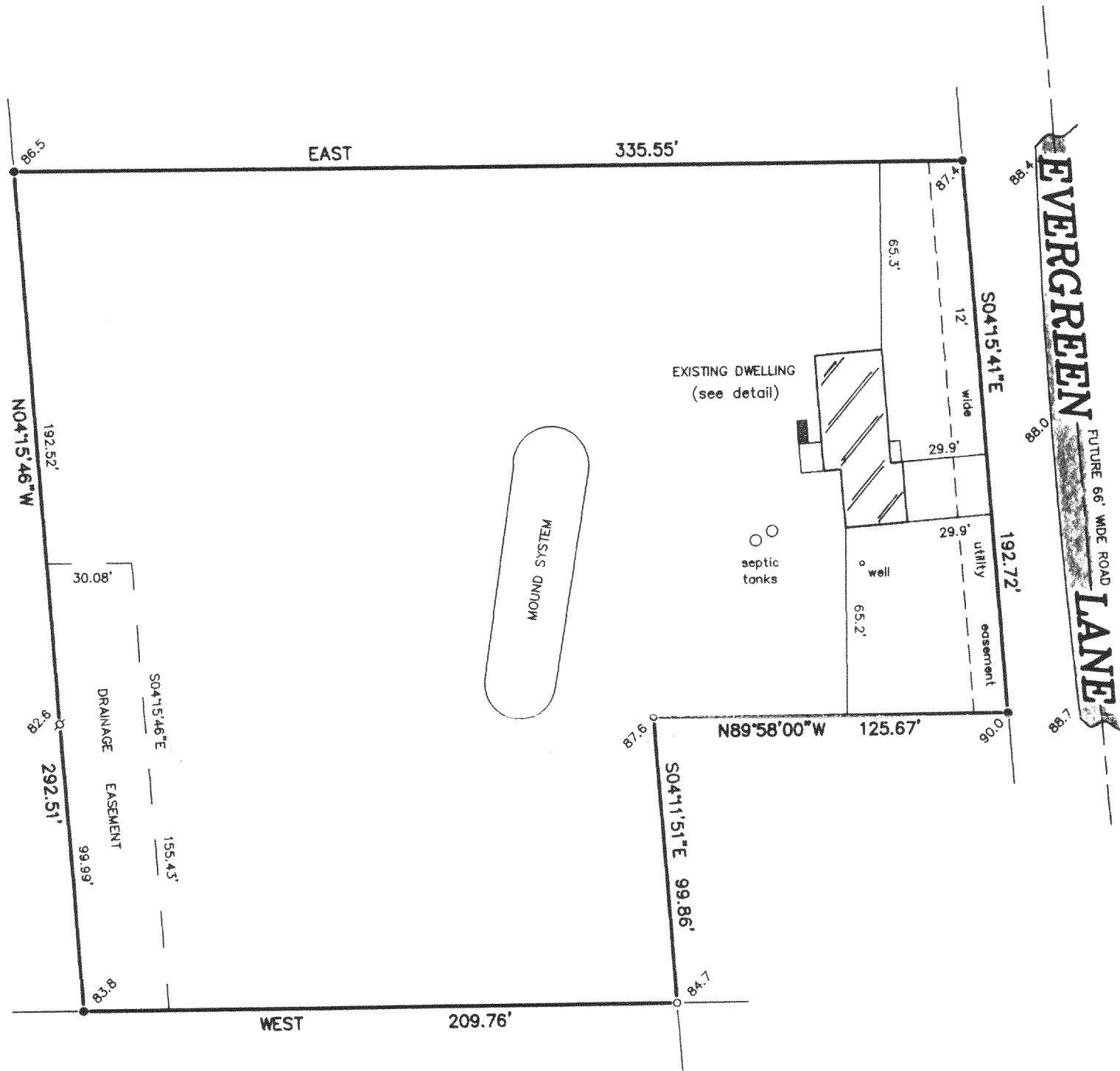

- LEGEND**
- FOUND IRON PIPE
 - FOUND IRON ROD
 - ⊕ SET IRON PIPE
 - 87.0 EXISTING ELEVATION

DETAIL
SCALE: 1" = 30'

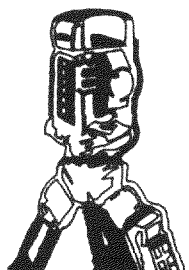
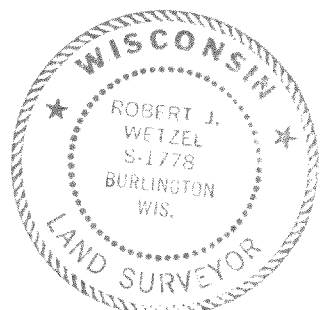
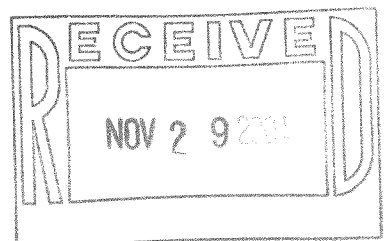
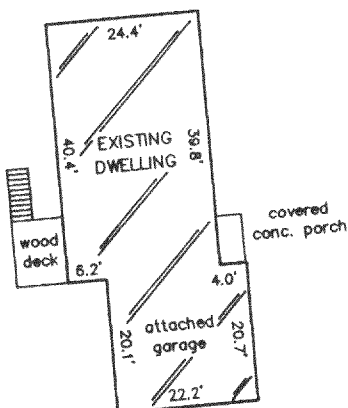

B.W. SURVEYING, INC.
LAND SURVEYS
MAPPING AND PLANNING
412 N. PINE STREET
BURLINGTON, WI 53105
(262)-767-0225

THIS IS NOT AN ORIGINAL PRINT
UNLESS THIS SEAL IS RED.

Robert J. Wetzel
ROBERT J. WETZEL S-1778
REVISED: SEPTEMBER 22, 2004
OCTOBER 22, 2003
DATE

S-1778
6011
JOB NUMBER

GPR-12

316-1694