

PLAT OF SURVEY

**LOTS 20-27 AND THE NORTHERLY ONE- HALF OF LOT 28
 OF BLOCK 4 OF INTERLAKEN SUBDIVISION, LOCATED IN SECTION
 11, TOWN 3 NORTH, RANGE 16 EAST, TOWN OF SUGAR CREEK,
 WALWORTH COUNTY, WISCONSIN.**

PARCEL 1

LOTS 20 - 22 INCLUSIVE OF BLOCK 4 OF INTERLAKEN SUBDIVISION,
 LOCATED IN SECTION 11, TOWN 3 NORTH, RANGE 16 EAST, TOWN
 OF SUGAR CREEK, WALWORTH COUNTY, WISCONSIN.

PARCEL 2

LOTS 23 - 25 INCLUSIVE OF BLOCK 4 OF INTERLAKEN SUBDIVISION,
 LOCATED IN SECTION 11, TOWN 3 NORTH, RANGE 16 EAST, TOWN
 OF SUGAR CREEK, WALWORTH COUNTY, WISCONSIN.

PARCEL 3

LOTS 26, 27 AND THE NORTH 1/2 OF LOT 28 OF BLOCK 4 OF
 INTERLAKEN SUBDIVISION, LOCATED IN SECTION 11, TOWN
 3 NORTH, RANGE 16 EAST, TOWN OF SUGAR CREEK, WALWORTH
 COUNTY, WISCONSIN.

NOTES:

- 1) THIS IS A LOT LINE ADJUSTMENT BETWEEN EXISTING PARCELS OF LAND.
- 2) ALL PARCELS ARE VACANT.
- 3) ALL PARCEL AREAS ARE EXCLUSIVE OF RIGHT-OF-WAYS.

OWNERS: HOWARD J. and MARY C. KILROY
 7542 N. ORIOLE
 CHICAGO, IL. 60631

ORDERED BY: CLAUDIA LARSEN
 W4945 CTH ES - 105
 ELKHORN, WI. 53121

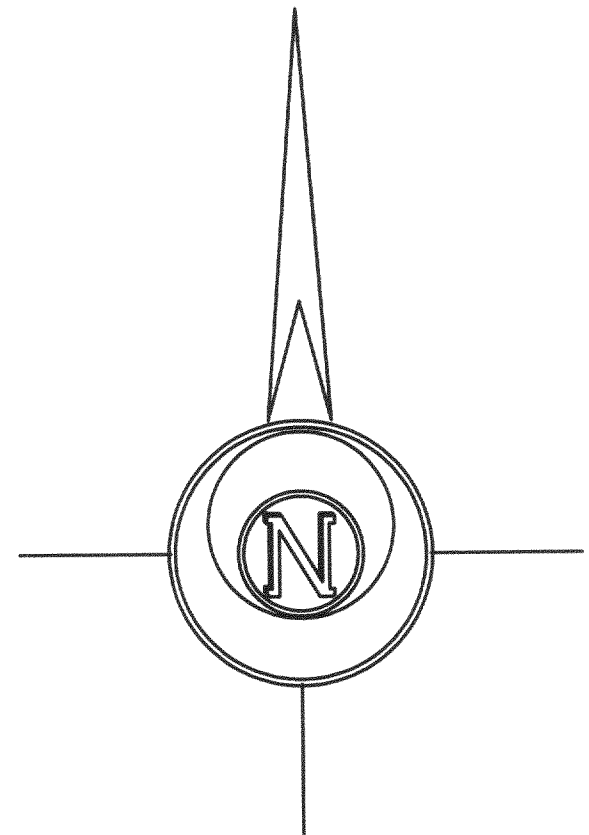
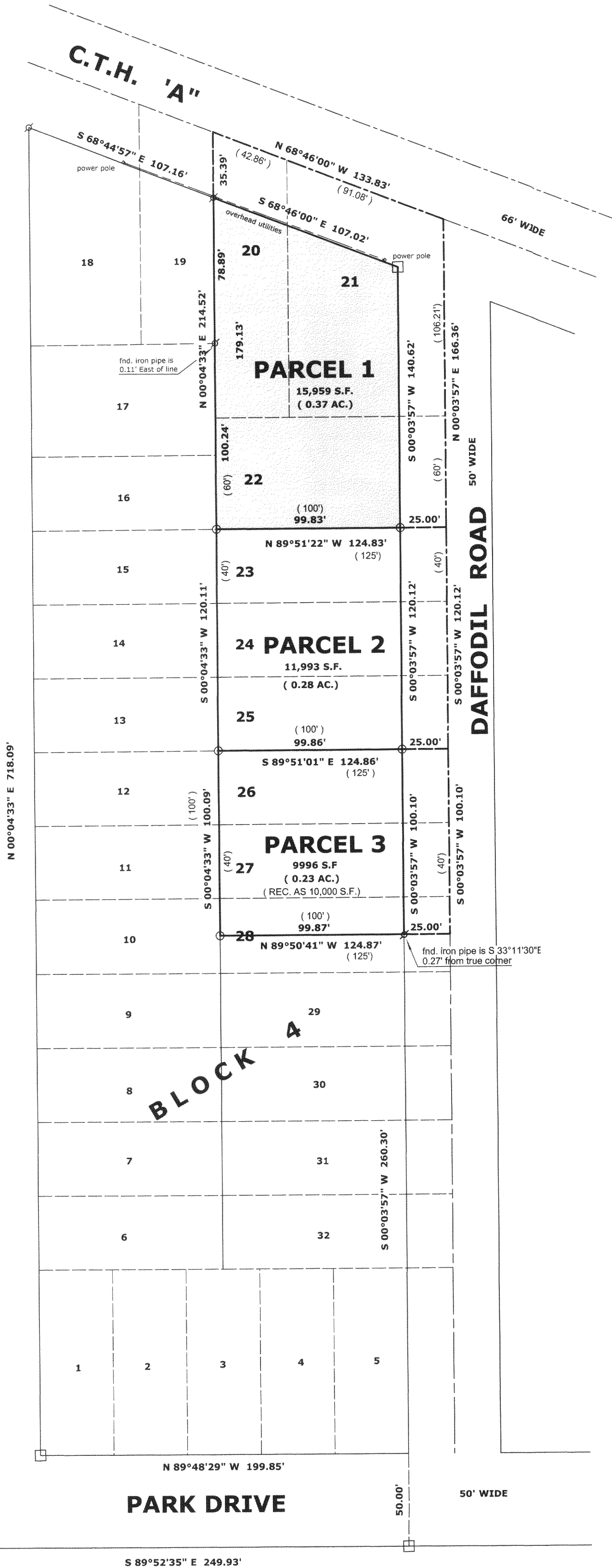

...BASIS FOR BEARINGS...

THE NORTHERLY LINE OF LOTS 20 AND 21 WAS
 ASSUMED TO BEAR S 68°46'E AS PLATTED

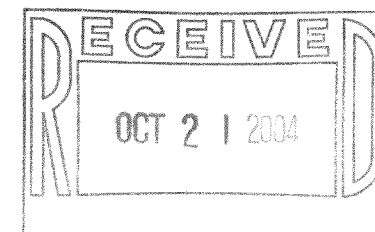

- LEGEND**
- ⊗ FOUND IRON PIPE
 - FOUND IRON ROD
 - ⊠ FOUND COUNTY MONUMENT
 - FOUND CONCRETE MONUMENT
 - + CHISEL CUT IN CONCRETE
 - SET IRON PIPE, 24" LONG, WEIGHING 1.13 LBS./LINEAL FT., 1" DIA.
 - (x x) RECORDED AS DIMENSION
 - x-x- EXISTING FENCE

SCALE: 1" = 50 FEET

"I hereby certify that the above described property has been surveyed by me or under my direction and that the above map is a true representation thereof and shows the size and location of the property, its exterior boundaries, the location of all visible structures and dimensions of all principal buildings thereon, boundary fences, apparent easements, roadways and visible encroachments, if any. This survey is made for the use of the present owners of the property, and also those who purchase, mortgage, or guarantee the title thereto within one year from date hereof."

Mark L. Miritz
 MARK L. MIRITZ
 WISCONSIN REGISTERED
 LAND SURVEYOR S-2582

DATE: OCT. 14, 2004 JOB NO. 04.1002