

PLAT OF SURVEY

LOTS 13 THRU 16 OF BLOCK 5
NORTH LAKE SHOREWOODS
LOCATED IN THE EAST 1/2 OF SECTION 5
TOWN 3 NORTH, RANGE 16 EAST
WALWORTH COUNTY, WISCONSIN

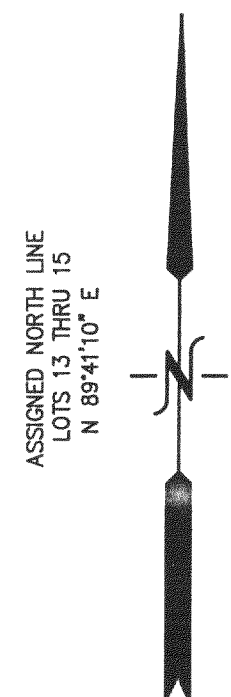

LEGEND
○ = FOUND IRON PIPE STAKE
● = SET IRON REBAR STAKE
(XXX) = RECORDED AS
AREA SURVEYED = 13,320 S.F.

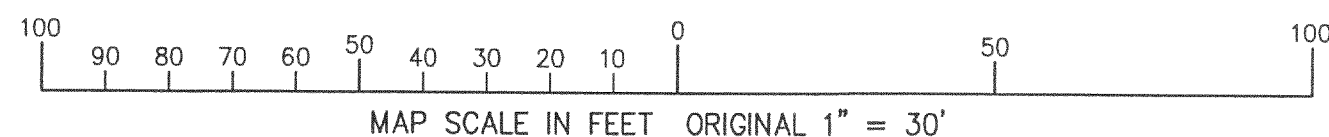
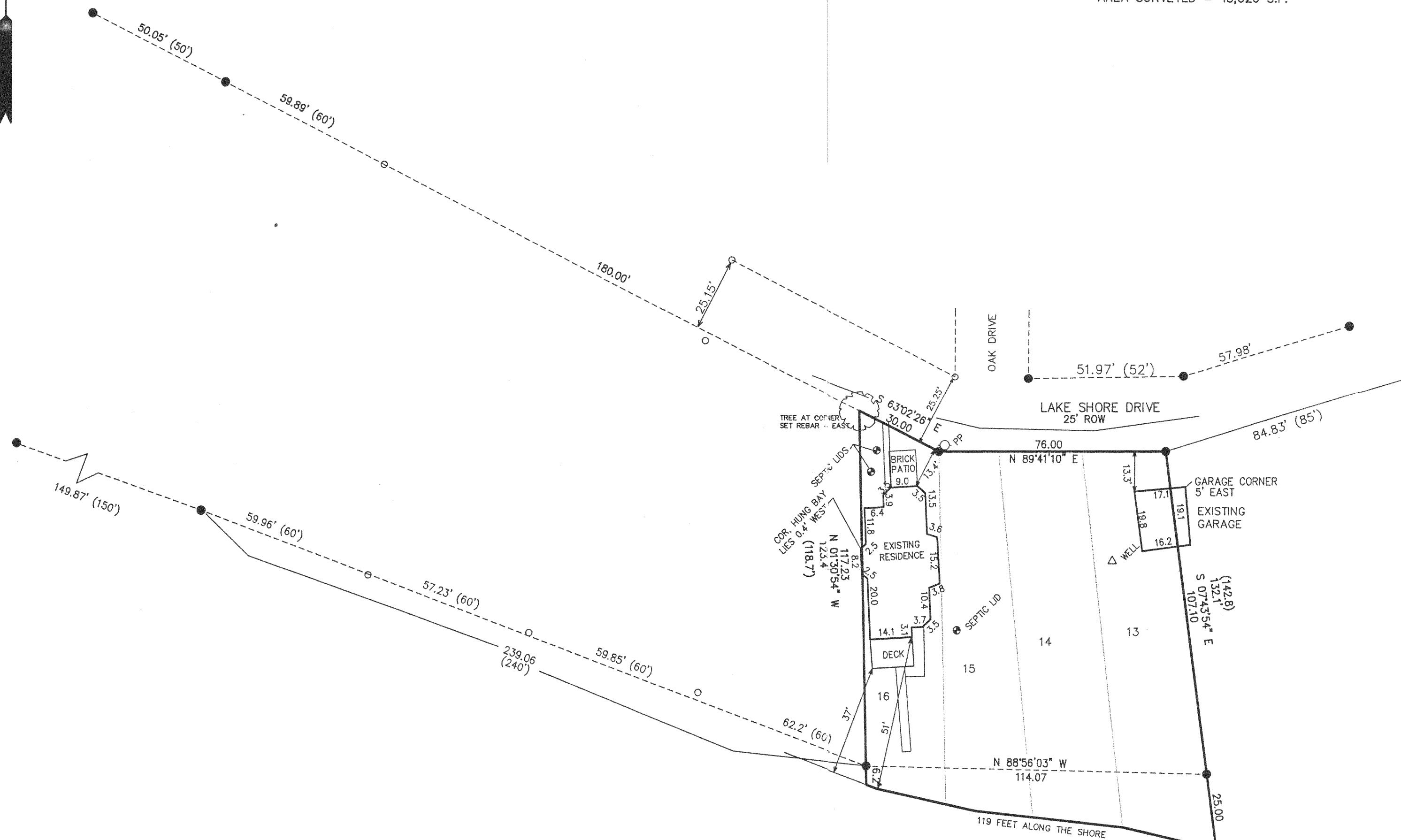

NOTE: COPIES OF THIS MAP TO WHICH THE FOLLOWING CERTIFICATE WILL APPLY SHOW SURVEYOR'S ORIGINAL SEAL AND SIGNATURE IN RED INK. COPIES BY ANY OTHER MEANS MAY HAVE ALTERATIONS WHICH DO NOT REPRESENT THE SURVEYOR'S WORK PRODUCT.

I HEREBY CERTIFY THAT THE ABOVE DESCRIBED PROPERTY HAS BEEN SURVEYED UNDER MY DIRECTION AND THAT THE ABOVE MAP IS A TRUE REPRESENTATION THEREOF AND SHOWS THE SIZE AND LOCATION OF THE PROPERTY AND ITS EXTERIOR BOUNDARIES. THIS SURVEY IS MADE FOR THE USE OF THE PRESENT OWNERS OF THE PROPERTY, AND ALSO THOSE WHO PURCHASE, MORTGAGE, OR GUARANTEE THE TITLE THERETO WITHIN ONE YEAR FROM THE DATE HEREOF.

DATED: AUGUST 12, 2004

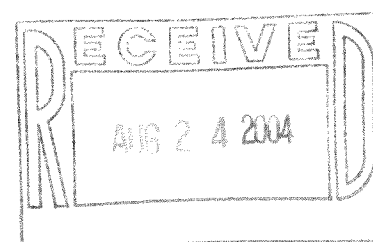

Peter S. Gordon
PETER S. GORDON R.L.S. 2101

ORDERED BY:
LARRY GRABOWSKI
W8095 CTY RD "X"
DARIEN, WI. 53114

FARRIS, HANSEN & ASSOCIATES, INC.
ENGINEERING - ARCHITECTURE - SURVEYING
7 RIDGWAY COURT P.O. BOX 437
ELKHORN, WISCONSIN 53121
OFFICE: (262) 723-2098 FAX: (262) 723-5886

REVISIONS

PROJECT NO.
6607
DATE:
08-12-04
SHEET NO.
1 OF 1