

PLAT OF SURVEY LOT 7 GRANVILLE ESTATES, A SUBDIVISION

PART OF THE NE 1/4 SECTION 34
TOWN 3 NORTH, RANGE 16 EAST
WALWORTH COUNTY, WISCONSIN

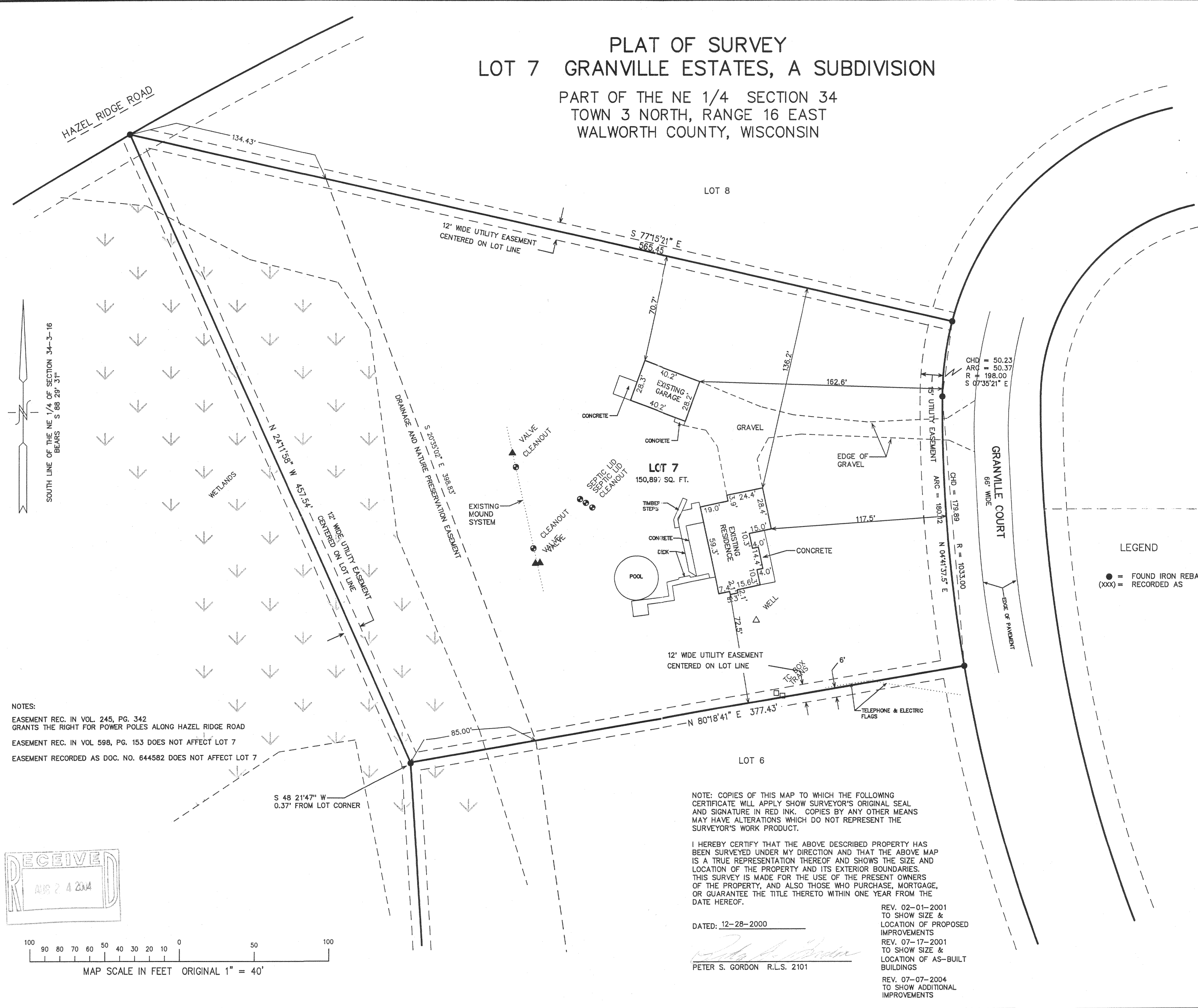

SOUTH LINE OF THE NE 1/4 OF SECTION 34-3-16
BEARS S 88° 29' 31" W



NOTES:
EASEMENT REC. IN VOL. 245, PG. 342
GRANTS THE RIGHT FOR POWER POLES ALONG HAZEL RIDGE ROAD
EASEMENT REC. IN VOL 598, PG. 153 DOES NOT AFFECT LOT 7
EASEMENT RECORDED AS DOC. NO. 644582 DOES NOT AFFECT LOT 7

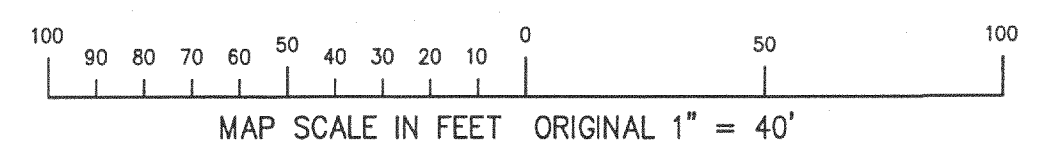
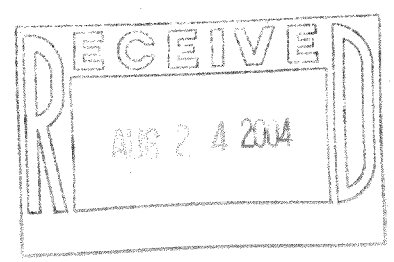

LEGEND
● = FOUND IRON REBAR STAKE
(xxx) = RECORDED AS

NOTE: COPIES OF THIS MAP TO WHICH THE FOLLOWING
CERTIFICATE WILL APPLY SHOW SURVEYOR'S ORIGINAL SEAL
AND SIGNATURE IN RED INK. COPIES BY ANY OTHER MEANS
MAY HAVE ALTERATIONS WHICH DO NOT REPRESENT THE
SURVEYOR'S WORK PRODUCT.

I HEREBY CERTIFY THAT THE ABOVE DESCRIBED PROPERTY HAS
BEEN SURVEYED UNDER MY DIRECTION AND THAT THE ABOVE MAP
IS A TRUE REPRESENTATION THEREOF AND SHOWS THE SIZE AND
LOCATION OF THE PROPERTY AND ITS EXTERIOR BOUNDARIES.
THIS SURVEY IS MADE FOR THE USE OF THE PRESENT OWNERS
OF THE PROPERTY, AND ALSO THOSE WHO PURCHASE, MORTGAGE,
OR GUARANTEE THE TITLE THERETO WITHIN ONE YEAR FROM THE
DATE HEREOF.

DATED: 12-28-2000

Peter S. Gordon
PETER S. GORDON R.L.S. 2101

REV. 02-01-2001
TO SHOW SIZE &
LOCATION OF PROPOSED
IMPROVEMENTS
REV. 07-17-2001
TO SHOW SIZE &
LOCATION OF AS-BUILT
BUILDINGS
REV. 07-07-2004
TO SHOW ADDITIONAL
IMPROVEMENTS

WORK ORDERED BY:
SUE MILLER - WHISPERING OAKS REALTY
P.O. BOX 16
ELKHORN, WI 53121
FOR: KENT COFFMAN

FARRIS, HANSEN & ASSOCIATES, INC.
Engineering, Architecture, Surveying
7 Ridgeway Court P.O. Box 437
ELKHORN, WISCONSIN 53121
Office: (414) 723-2098
Fax: (414) 723-5886

REVISIONS

PROJECT NO.
4872.7
DATE:
12-27-00
SHEET NO.
1 OF 1

61GR 0007

316-1675