

HAROLD H. KOLB

REGISTERED PROFESSIONAL LAND SURVEYOR
LAKE GENEVA, WISCONSIN

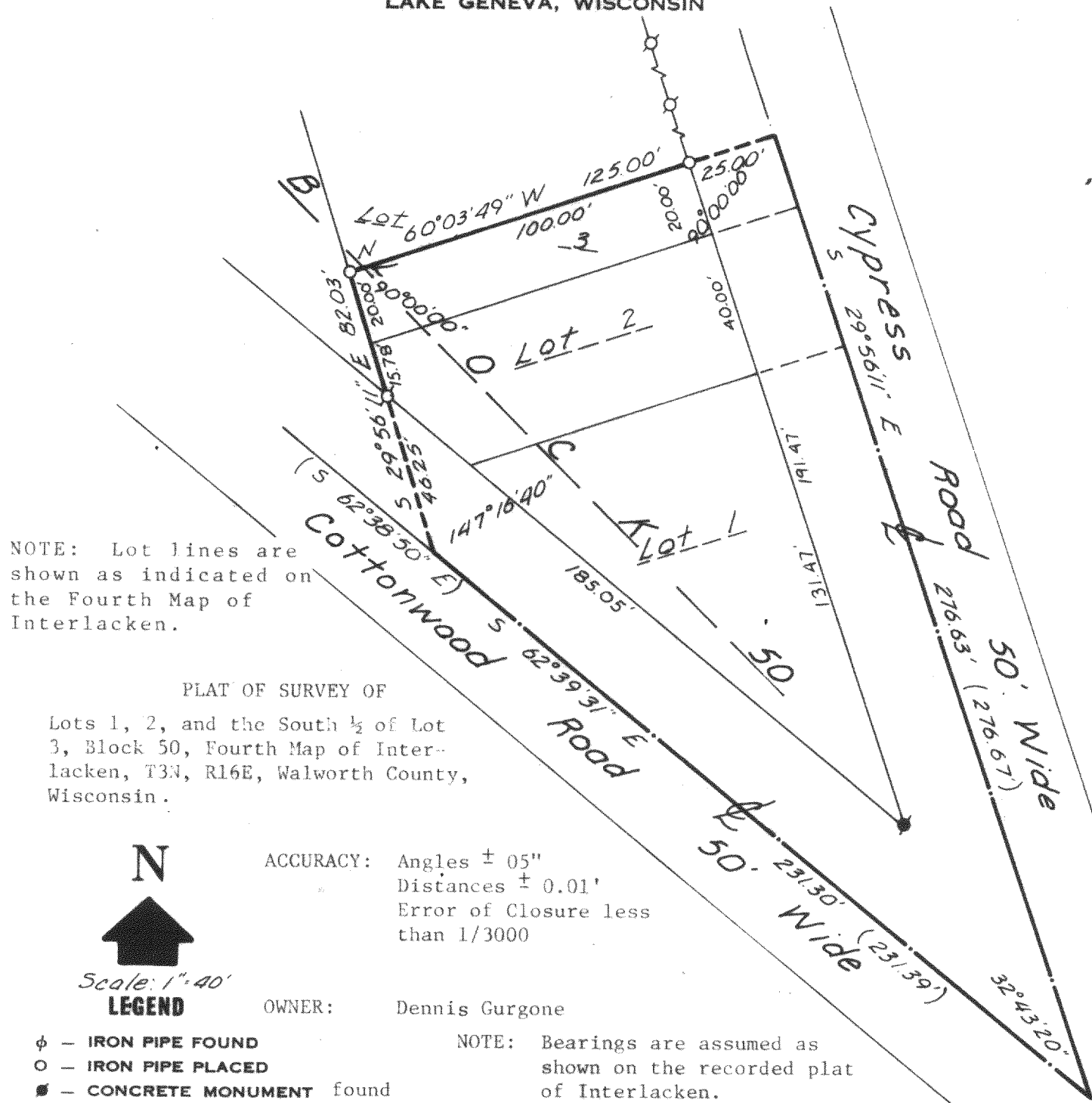

NOTE: Lot lines are shown as indicated on the Fourth Map of Interlacken.

PLAT OF SURVEY OF

Lots 1, 2, and the South 1/2 of Lot 3, Block 50, Fourth Map of Interlacken, T3N, R16E, Walworth County, Wisconsin.

N



Scale: 1"=40'

LEGEND

- φ - IRON PIPE FOUND
- - IRON PIPE PLACED
- - CONCRETE MONUMENT found
- x - SPIKE
- () - Platted As

ACCURACY: Angles $\pm 05''$
Distances $\pm 0.01'$
Error of Closure less than 1/3000

OWNER: Dennis Gurgone

NOTE: Bearings are assumed as shown on the recorded plat of Interlacken.

I, HAROLD H. KOLB, DO HEREBY CERTIFY THAT I HAVE SURVEYED THE PROPERTY HEREON DESCRIBED ACCORDING TO THE OFFICIAL RECORDS, AND THAT THE PLAT HEREON IS A CORRECT REPRESENTATION OF THE LOT LINES.

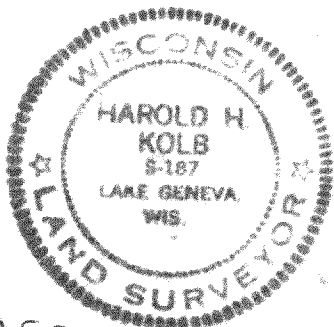

Harold H. Kolb
HAROLD H. KOLB
WISCONSIN REGISTERED LAND SURVEYOR, S-187
DATE April 23, 1975
Revised: May 8, 1975

61-450

316-167

3-16-24