

FARRIS, HANSEN & ASSOCIATES, INC.

ENGINEERING — ARCHITECTURE — SURVEYING
7 RIDGWAY COURT — P.O. BOX 437 — ELKHORN, WISCONSIN 53121
PHONE: (262) 723-2098 FAX: (262) 723-5886

PLAT OF SURVEY

LOTS 10-13 OF BLOCK 1 OF NORTH LAKE EVERGREEN BEACH SUBDIVISION
LOCATED IN SECTION 5,
TOWN 1 NORTH, RANGE 16 EAST,
WALWORTH COUNTY, WISCONSIN

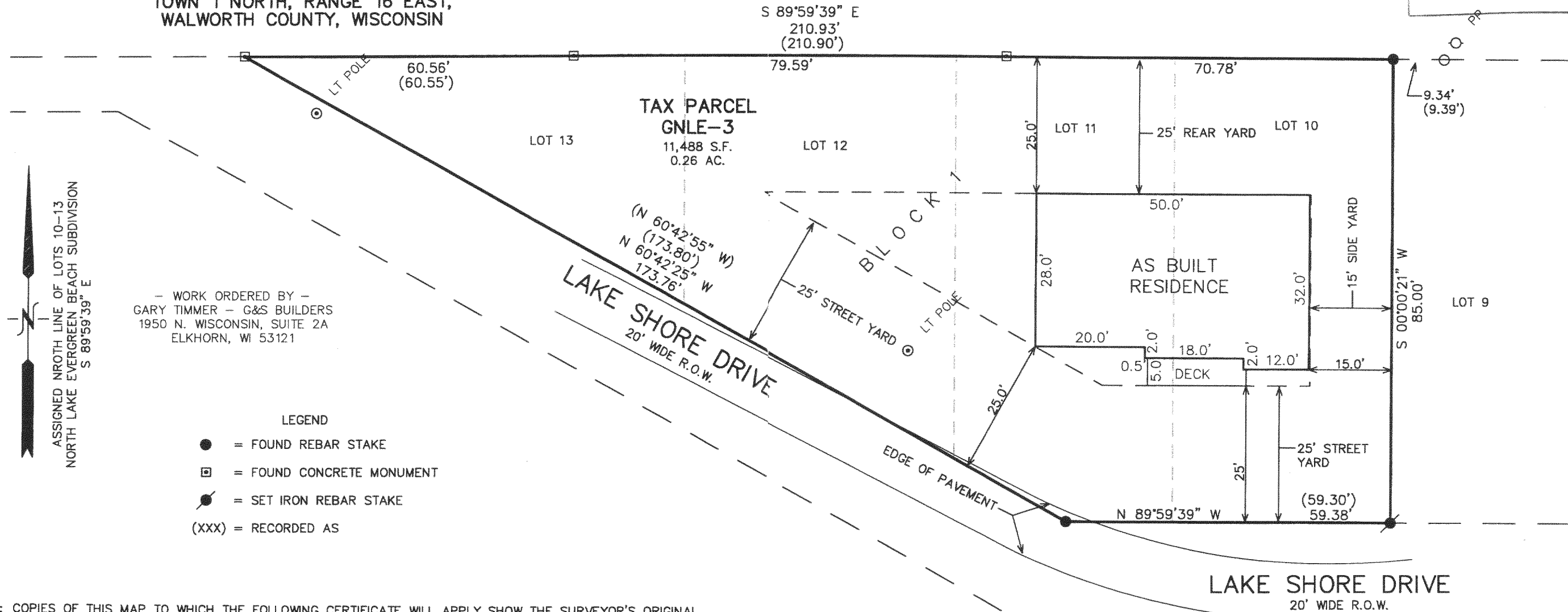
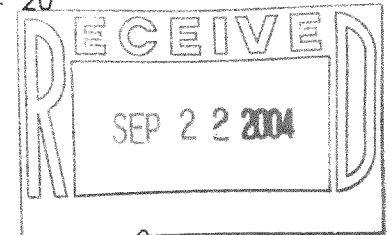
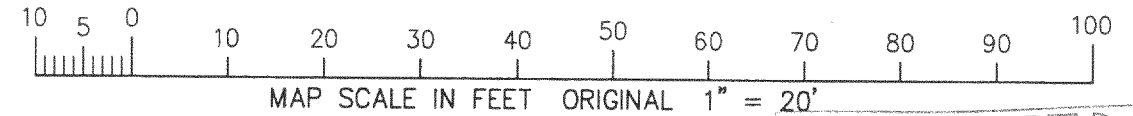

— WORK ORDERED BY —
GARY TIMMER — G&S BUILDERS
1950 N. WISCONSIN, SUITE 2A
ELKHORN, WI 53121

LEGEND

- = FOUND REBAR STAKE
- ▣ = FOUND CONCRETE MONUMENT
- ⦿ = SET IRON REBAR STAKE
- (XXX) = RECORDED AS

NOTE: COPIES OF THIS MAP TO WHICH THE FOLLOWING CERTIFICATE WILL APPLY SHOW THE SURVEYOR'S ORIGINAL SEAL AND SIGNATURE IN RED INK. COPIES BY ANY OTHER MEANS MAY HAVE ALTERATIONS WHICH DO NOT REPRESENT THE SURVEYOR'S WORK PRODUCT.

I HEREBY CERTIFY THAT THE ABOVE DESCRIBED PROPERTY HAS BEEN SURVEYED UNDER MY DIRECTION AND THAT THE ABOVE MAP IS A TRUE REPRESENTATION THEREOF AND SHOWS THE SIZE AND LOCATION OF THE PROPERTY AND ITS EXTERIOR BOUNDARIES. THIS SURVEY IS MADE FOR THE USE OF THE PRESENT OWNERS OF THE PROPERTY, AND ALSO THOSE WHO PURCHASE, MORTGAGE, OR GUARANTEE THE TITLE THERETO WITHIN ONE YEAR FROM THE DATE HEREOF.

DATED: OCTOBER 31, 2003

Peter S. Gordon
PETER S. GORDON R.L.S. 2101

REVISED 09-03-04
TO SHOW AS BUILT
RESIDENCE AND DECK

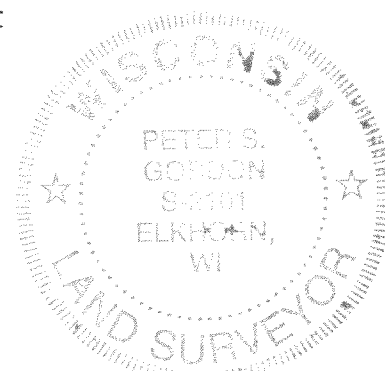

PROJECT: 6414
DATE: 10/31/2003
SHEET 1 OF 1

GNLE 00003

316-1669