

FARRIS, HANSEN & ASSOC. INC.

7 RIDGWAY COURT— P.O. BOX 437
ELKHORN, WISCONSIN 53121
PHONE (262) 723-2098
FAX (262) 723-5886

PLAT OF SURVEY
LOTS 70, & 71 BLOCK A
NORTH LAKE BEACH TRACT 3
SEC. 8, TOWN 3 NORTH, RANGE 16 EAST
WALWORTH COUNTY, WISCONSIN

ORDERED BY: JERRY MORRIS
W 6540 BARKER ROAD
ELKHORN, WI. 53121

ASSIGNED WEST LINE LOT 71
N 00°06'23" W
148.03

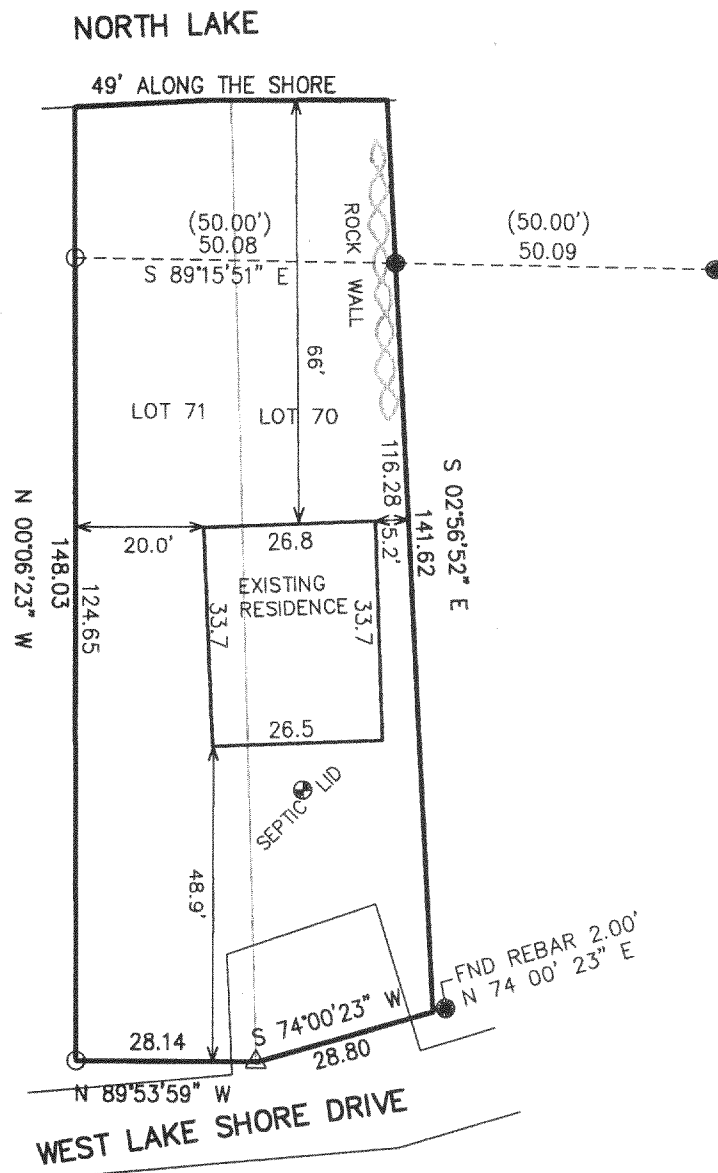
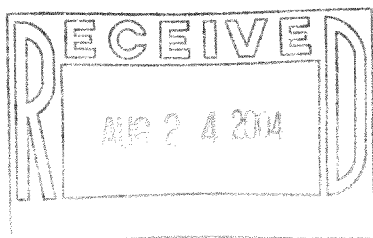

LEGEND

- = FOUND IRON PIPE STAKE
- = FOUND IRON REBAR STAKE
- △ = FOUND RAILROAD SPIKE
- (XXX) = RECORDED AS

MAP SCALE IN FEET ORIGINAL 1" = 30'

NOTE: COPIES OF THIS MAP TO WHICH THE FOLLOWING CERTIFICATE WILL APPLY SHOW SURVEYOR'S ORIGINAL SEAL AND SIGNATURE IN RED INK. COPIES BY ANY OTHER MEANS MAY HAVE ALTERATIONS WHICH DO NOT REPRESENT THE SURVEYOR'S WORK PRODUCT.

I HEREBY CERTIFY THAT THE ABOVE DESCRIBED PROPERTY HAS BEEN SURVEYED UNDER MY DIRECTION AND THAT THE ABOVE MAP IS A TRUE REPRESENTATION THEREOF AND SHOWS THE SIZE AND LOCATION OF THE PROPERTY AND ITS EXTERIOR BOUNDARIES. THIS SURVEY IS MADE FOR THE USE OF THE PRESENT OWNERS OF THE PROPERTY, AND ALSO THOSE WHO PURCHASE, MORTGAGE, OR GUARANTEE THE TITLE THERETO WITHIN ONE YEAR FROM THE DATE HEREOF.

DATED: JUNE 10, 2004

Peter S. Gordon
PETER S. GORDON R.L.S. 2101

PROJECT NO. 6508
DATED: 06-11-2004
SHEET 1 OF 1 SHEETS

GNLB3 00320

316-1668