

PLAT OF SURVEY

LOT 56, BAYWOOD ESTATES 1ST ADDITION, being a part of the Northwest ¼ of Section 1 and the Northeast ¼ of Section 2, all in Town 3 North, Range 16 East, Town of Sugar Creek, Walworth County, Wisconsin.

Surveyed for: Kevin Monty

Survey address: W5241 Plantation Road

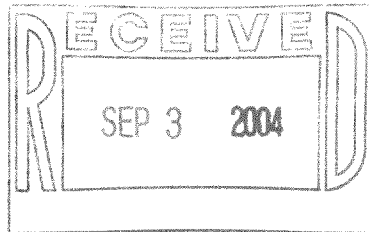
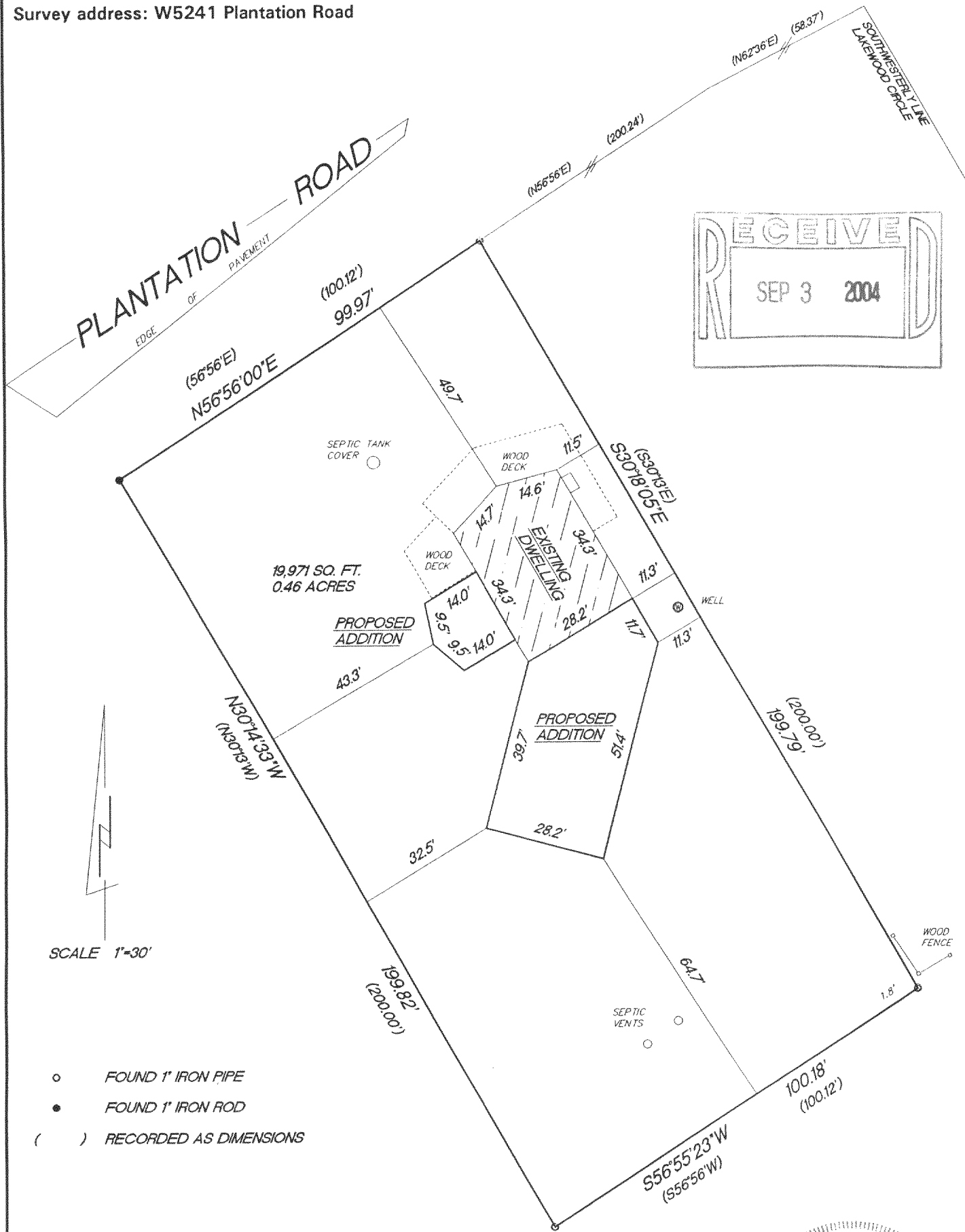

SCALE 1"=30'

- FOUND 1" IRON PIPE
- FOUND 1" IRON ROD
- () RECORDED AS DIMENSIONS

"I hereby certify that I have surveyed the above described property and that the above map is a true representation thereof and shows the size and location of the property, its exterior boundaries, the location of all visible structures and dimension of all principal buildings thereon, boundary fences, apparent easements, roadways and encroachments if any."

"This survey is made for the use of the present owners of the property, and also those who purchase, mortgage or guarantee the title thereto within one year from date hereof."

KETTLE MORaine SURVEYING INC.
W356 S9050 Godfrey Lane
Eagle Wisconsin 53119
P.O. Box 357
(262) 594-3484
Terrance E. Pisarek R.L.S.

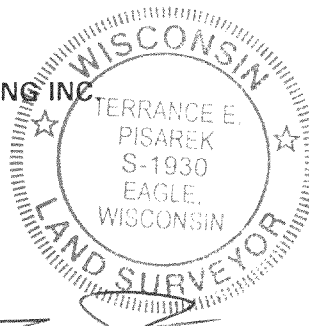

THIS IS NOT AN ORIGINAL SURVEY UNLESS THE SEAL IS RED.

8/5/04

DATE

TEP/DW

FIELD WORK BY

TEP

DRAWN BY

04141

JOB NUMBER

GIBEA 00033

316-1667