

# PLAT OF SURVEY

-OF-

LOTS 7, 8, 13 AND 14 OF BLOCK 68 OF THE FIFTH MAP OF INTERLAKEN, LOCATED IN THE NORTHWEST 1/4 OF SECTION 14, TOWN 3 NORTH, RANGE 16 EAST, TOWN OF SUGAR CREEK, WALWORTH COUNTY, WISCONSIN.

SURVEY FOR: CENTURY 21-SKANDIA REALTY, INC.

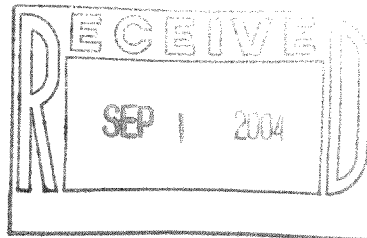

## BEECH (NOT IMPROVED) ROAD

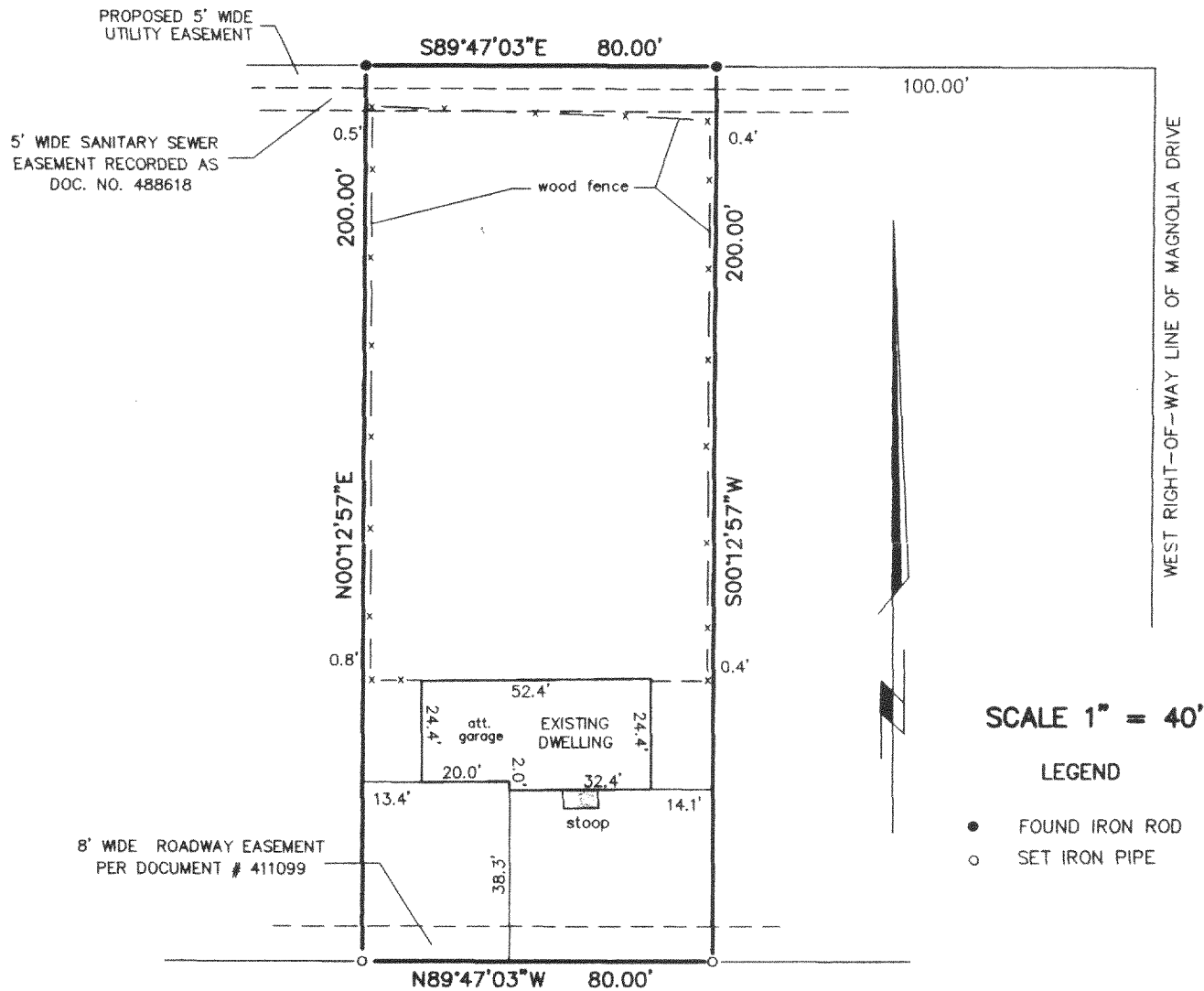

## CANARY 50' WIDE ROAD

"I hereby certify that I have surveyed the above described property and that the above map is a correct representation thereof and shows the size and location of the property, its exterior boundaries, the location of all visible structures and dimensions of all principal buildings thereon, boundary fences, apparent easements, roadways and encroachments, if any."

"This survey is made for the use of the present owners of the property, and those who purchase, mortgage, or guarantee the title thereto within one year from date hereof."



THIS IS NOT AN ORIGINAL PRINT  
UNLESS THIS SEAL IS RED.

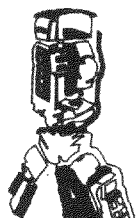

B.W. SURVEYING, INC.

412 N. PINE STREET  
BURLINGTON, WI 53105  
(262)-767-0225

Franklin J. Lehman  
FRANKLIN J. LEHMAN S-2211

JULY 26, 2004  
DATE

6491  
JOB NUMBER

GI 00616

316-1666