

PREPARED FOR:
BASSO BUILDERS
403 SKYLINE DR
LAKE GENEVA, WI
53147

LAKE SHORE DRIVE

(50' WIDE)

J.K. SURVEYING INC.
N3705 WILLOWBEND LANE
LAKE GENEVA, WI, 53147
262-248-3697

PLAT OF SURVEY

-OF-

THE EAST 15 FEET OF LOT 10, LOT 11,
THE WEST 1/2 OF LOT 12, THE WEST
1/2 OF LOT 21, LOT 22 AND THE EAST
15.00 FEET OF LOT 23, BLOCK 67,
INTERLAKEN, A SUBDIVISION LOCATED
IN THE NW 1/4 OF SECTION 14, TOWN 3
NORTH, RANGE 16 EAST, TOWN OF
SUGAR CREEK, WALWORTH COUNTY,
WISCONSIN.

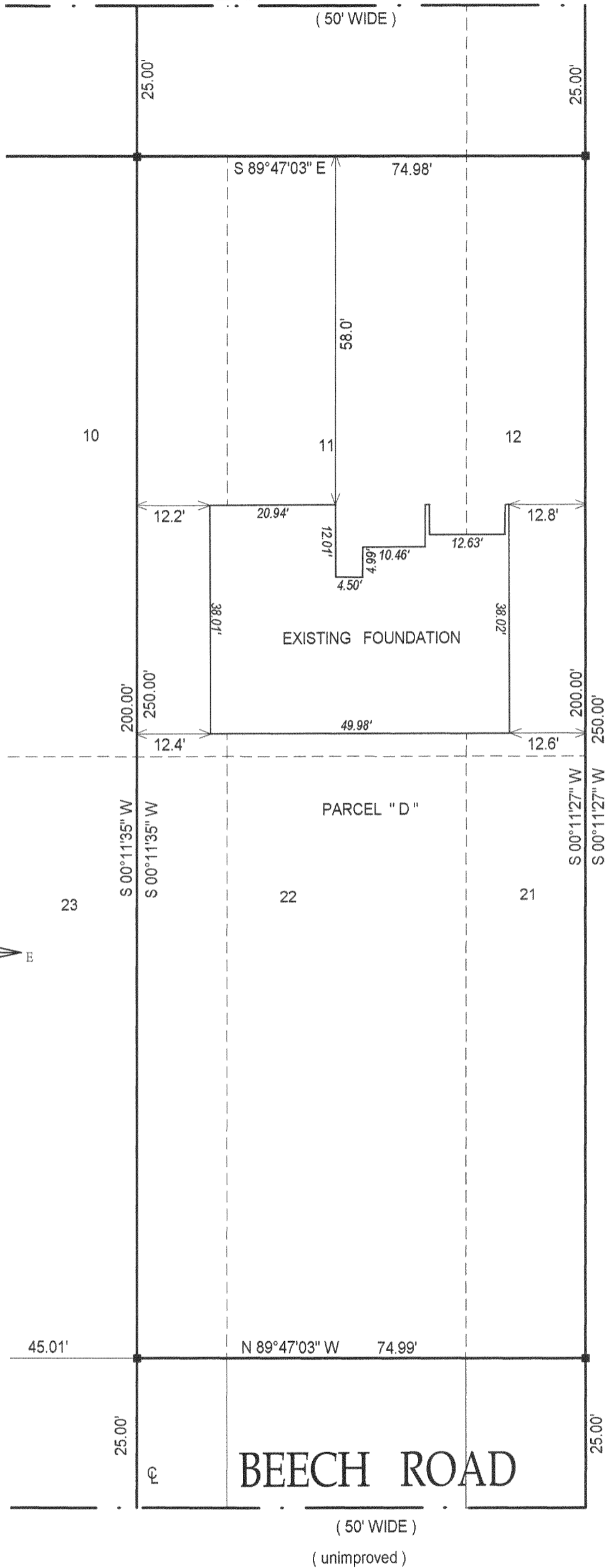
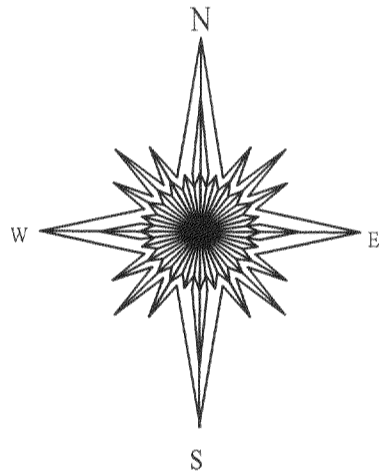

() = RECORDED AS

□ = FOUND IRON BAR

○ = FOUND IRON PIPE

● = SET IRON PIPE

■ = SET IRON BAR

SCALE: 1" = 20'

JOB #: 03-417DAB

TAX ID #: GI 00606

COMPARE LEGAL DESCRIPTION ABOVE AND DRAWING WITH DEED. FOR BUILDING RESTRICTIONS AND EASEMENTS NOT SHOWN, REFER TO DEED, ABSTRACT SOURCES AND LOCAL MUNICIPAL CODES. NOTIFY THE SURVEYOR IMMEDIATELY OF ANY DISCREPANCY.

"I hereby certify that the above described property was surveyed under my supervision and that the above map, to the best of my knowledge and belief, is a true representation thereof and shows the size and location of all visible structures, apparent easements and encroachments if any."

This survey is made for the present owners of the property, and those who purchase, mortgage, or guarantee the title thereto, within one year from the date hereof.

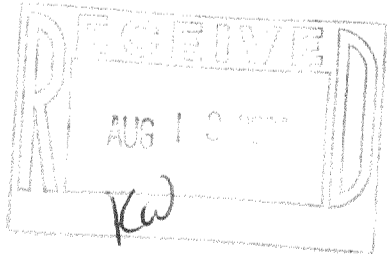

John P. Krott
JOHN KROTT S - 2258
Wisconsin Registered Land Surveyor
(original if signed in red)

DATE OF LAST REVISION 04-20-04

DATED THE 3 RD, DAY OF FEB. 2004.

316-1664