

PLAT OF SURVEY

J.K. SURVEYING INC.
N3705 WILLOWBEND LANE
LAKE GENEVA, WI, 53147
262-248-3697

- OF -

LOT 15, EXCEPT THE WEST 10 FEET AND LOT 16, EXCEPT THE EAST 20 FEET OF BLOCK 4 OF LAKE WANDAWEGA HIGHLANDS, A SUBDIVISION LOCATED IN THE NORTHEAST 1/4 OF SECTION 11 AND THE NORTHWEST 1/4 OF SECTION 12 TOWN 3 NORTH RANGE 16 EAST, TOWN OF SUGER CREEK, WALWORTH COUNTY, WISCONSIN, MORE PARTICULARLY DESCRIBED AS FOLLOWS: COMMENCE AT AN IRON PIPE MARKING THE NORTHEAST CORNER OF LOT 14 OF BLOCK 4 OF SAID LAKE WANDAWEGA HIGHLANDS; THENCE S 79°04'28" E, ALONG THE NORTH LINE OF SAID LOT 15, 10.86 FEET TO THE POINT OF BEGINNING; THENCE CONTINUE S 79°04'28" EAST, ALONG THE NORTH LINE OF SAID LOTS 15 AND 16, 75.86 FEET; THENCE S 11°56'18" E 166.81 FEET TO A POINT ON THE NORTH LINE OF MANOWA TRAIL; THENCE SOUTHWESTERLY ALONG SAID NORTH LINE AND THE ARC OF A CURVE TO THE RIGHT (CENTRAL ANGLE=0°53'54", R=4471.42 FEET WHOSE CHORD BEARS S 84°30'27" W 10.10 FEET) 70.10 FEET; THENCE N 12°00'49" W 188.41 FEET TO THE POINT OF BEGINNING.

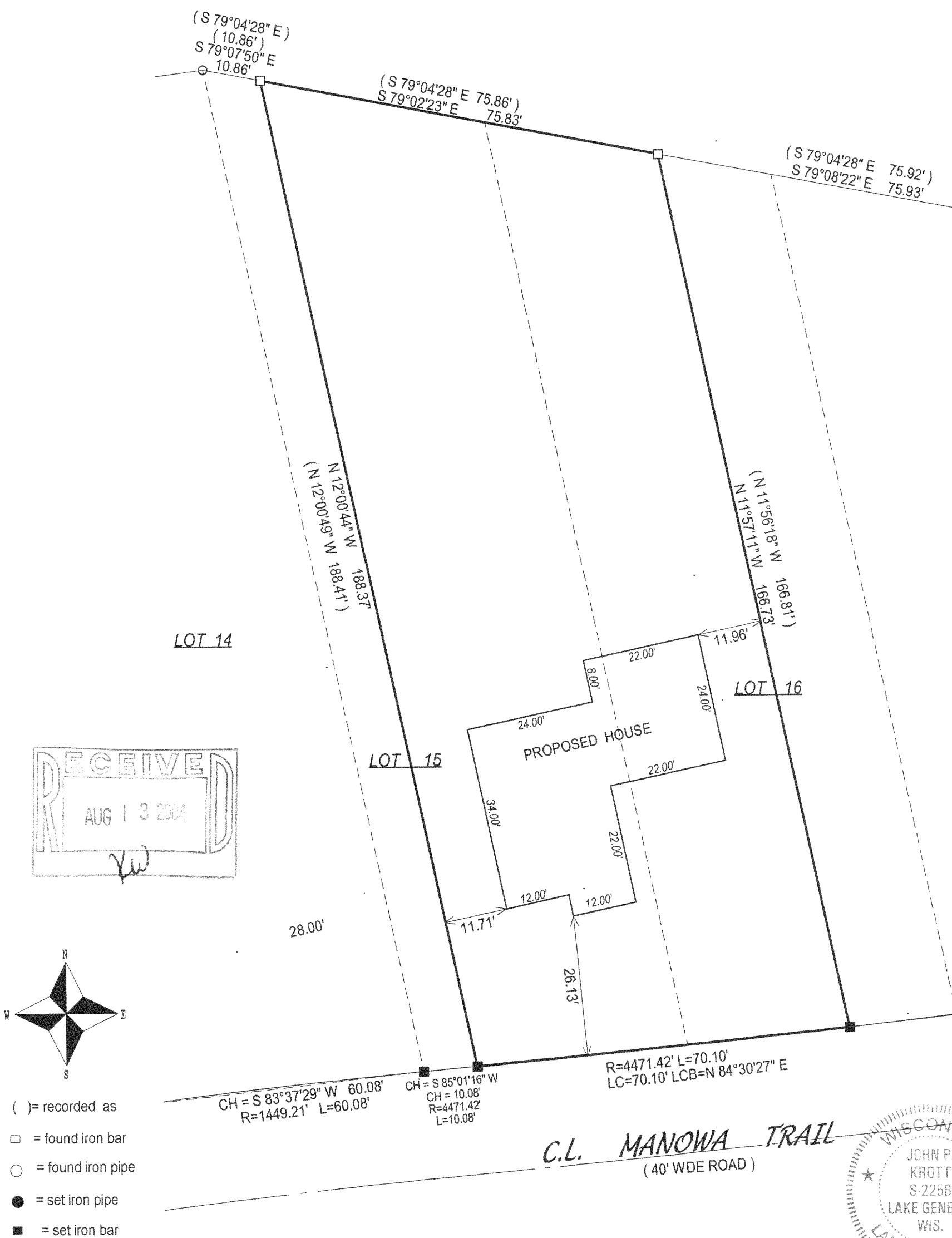

SCALE 1" = 20'

JOB # 03-491F

TAX ID # GWH-56A

COMPARE LEGAL DESCRIPTION ABOVE AND DRAWING WITH DEED. FOR BUILDING RESTRICTIONS AND EASEMENTS NOT SHOWN, REFER TO DEED, ABSTRACT SOURCES AND LOCAL MUNICIPAL CODES. NOTIFY THE SURVEYOR IMMEDIATELY OF ANY DISCREPANCY.

"I hereby certify that I have surveyed the above described property and that the above map is a true representation thereof and shows the size and location of all visible structures, apparent easements and encroachments if any."

This survey is made for the present owners of the property, and those who purchase, mortgage, or guarantee the title thereto, within one year from the date hereof.

C.L. MANOWA TRAIL
(40' WDE ROAD)

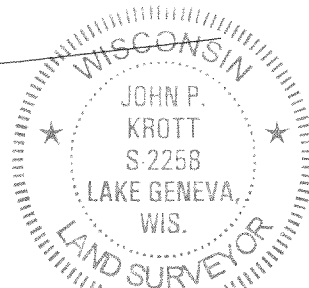

JOHN KROTT S - 2258
Wisconsin Registered Land Surveyor
(original if signed in red)

DATED THIS THE 27th DAY OF MAY 2004.

316-1658