

ABERNATHY and ASSOCIATES

Kenneth B. Abernathy Jr.

Wisconsin Registered Land Surveyor

S-1594

W4056 BRAY RD.
ELKHORN, WI. 53121
PHONE: (262) 723-4260 (OFFICE)
(262) 723-7209 (FAX)
Email: abernathy@elknet.net

OWNERS: CHRISTIE AND SCOTT KORNOFF
N6857 NORTH LAKE DRIVE
ELKHORN, WI. 53121

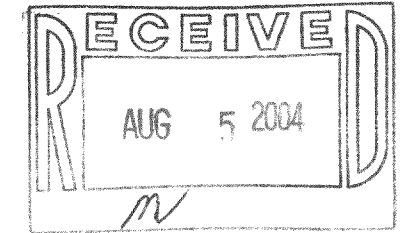

PLAT OF SURVEY

LOTS 16 - 18 OF BLOCK I OF NORTH LAKE BEACH TRACT NO. 1
AND LOTS 43 - 47 OF BLOCK I OF NORTH LAKE BEACH TRACT NO. 2,
LOCATED IN SECTIONS 5 AND 8, TOWN 3 NORTH, RANGE 16
EAST, WALWORTH COUNTY, WISCONSIN.

200.33' see Farris, Hansen and Assoc. survey dated 10/24/95

SHERIDAN ROAD 33' WIDE

(37.5')
WIDTH

ROOSEVELT AVE. 30' WIDE

NORTH LAKE DRIVE
WIDTH VARIES

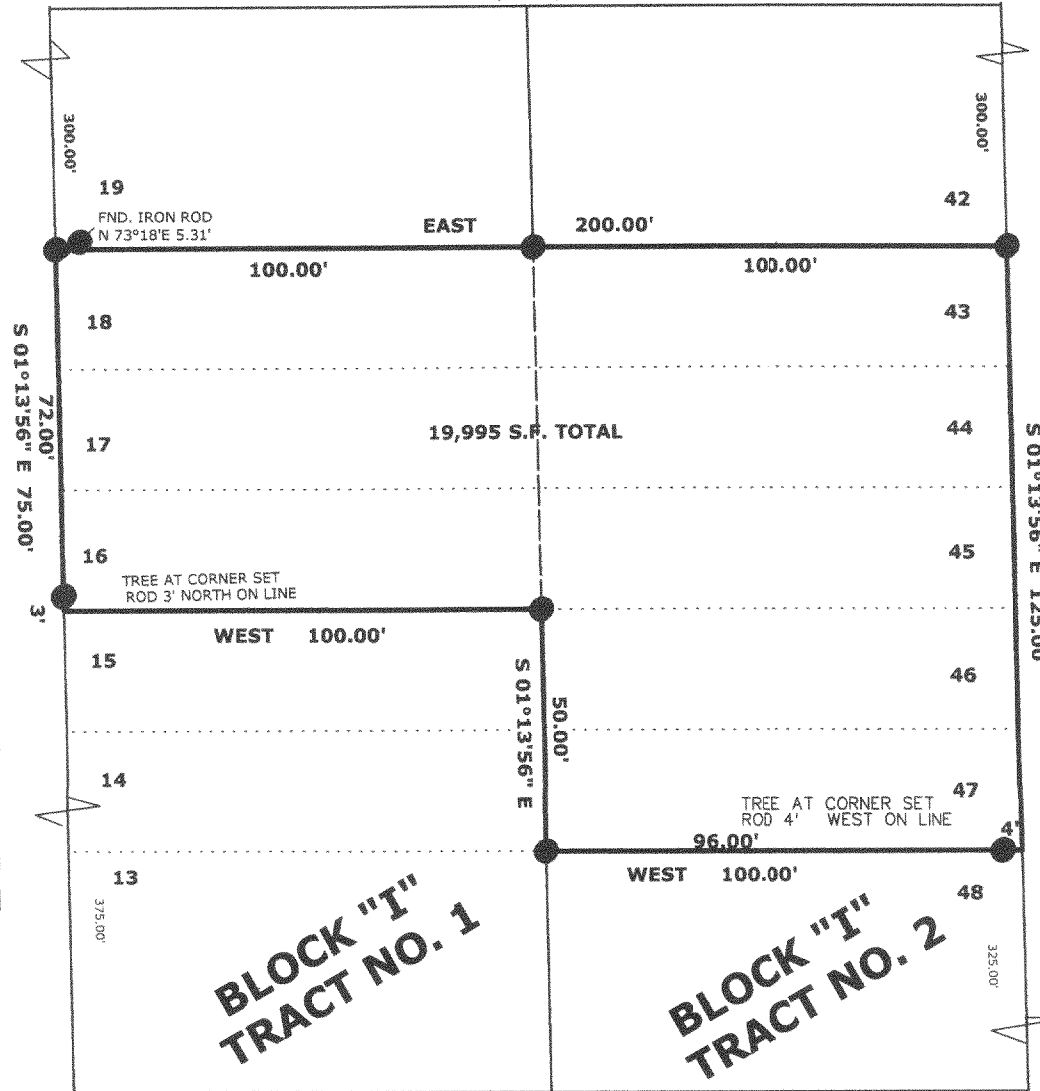

**BLOCK "I"
TRACT NO. 1**

**BLOCK "I"
TRACT NO. 2**

GENEVA ROAD 33' WIDE

(36.3')
WIDTH
SOUTH END BLK. R

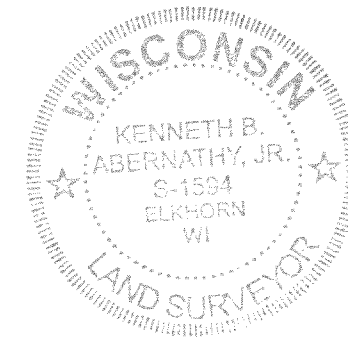

- Legend**
- FOUND IRON PIPE
 - FOUND IRON ROD
 - ⊠ FOUND BRASS CAPPED MONUMENT
 - FOUND CONCRETE MONUMENT
 - + CHISEL CUT IN CONCRETE
 - SET IRON ROD, 24" LONG, WEIGHING 1.5 LBS./LINEAL FT., 3/4" DIA.
 - SET IRON ROD, 30" LONG, WEIGHING 4.5 LBS./LINEAL FT., 1-11/16" DIA.
 - (x x) RECORDED AS DIMENSION
 - x — EXISTING FENCE

THE NORTH LINE OF GENEVA ROAD WAS ASSUMED TO BEAR EAST

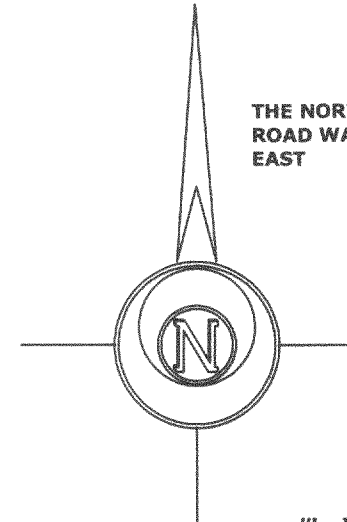

SCALE: 1" = 40 FEET

"I hereby certify that the above described property has been surveyed by me or under my direction and that the above map is a true representation thereof and shows the size and location of the property, its exterior boundaries, the location of all visible structures and dimensions of all principal buildings thereon, boundary fences, apparent easements, roadways and visible encroachments, if any."
"This survey is made for the use of the present owners of the property, and also those who purchase, mortgage, or guarantee the title thereto within one year from the date hereof."

Kenneth B. Abernathy, Jr.

**KENNETH B. ABERNATHY, JR.
WISCONSIN REGISTERED LAND SURVEYOR,
S-1594**

Date: JULY 16, 2004 Job No. 04.603

southerly line blk. K
200.19'
fnd. RR. Spk.
259.11' (260')

fnd. GIN SCREW

see Jensen survey dated March 3, 1997

GNLB 00089 + GNLB 00090 + GNLB2 00169

316-1650