

FARRIS, HANSEN & ASSOC. INC. CERTIFIED SURVEY MAP NO. 3659

7 RIDGWAY COURT- P.O. BOX 437
ELKHORN, WISCONSIN 53121
PHONE (262) 723-2098
FAX (262) 723-5886

VOL. 21 PG. 348

OWNERS:
BRADLEY S. AUGUST
ELAINE D. AUGUST
W5255 LAKEVILLE ROAD
WALWORTH, WI 53184

ZONING: A-5
SOILS: WhB; PtA; CrE2; L2D2; PtB

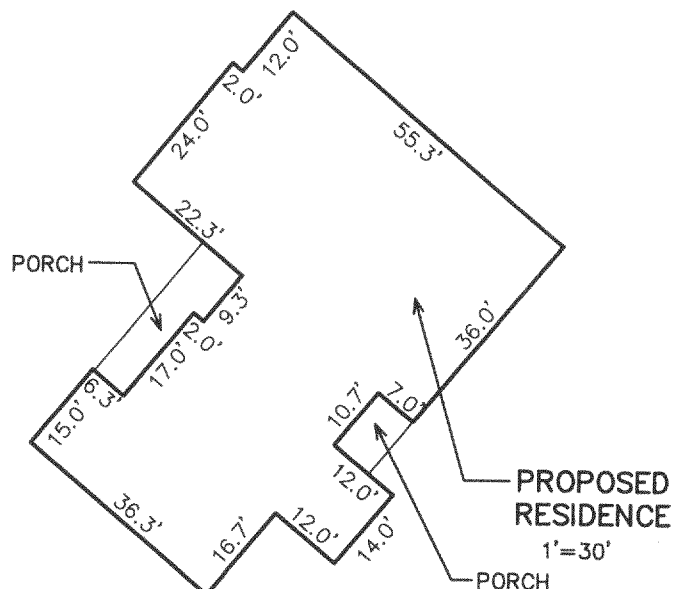
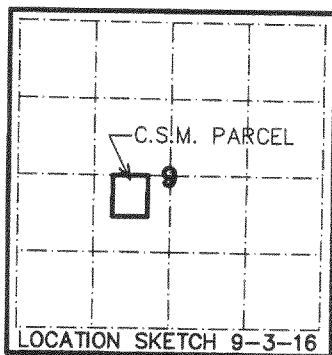

LOCATED IN THE NE 1/4 OF THE SW 1/4 OF
SECTION 9, TOWN 3 NORTH, RANGE 16 EAST,
WALWORTH COUNTY, WISCONSIN

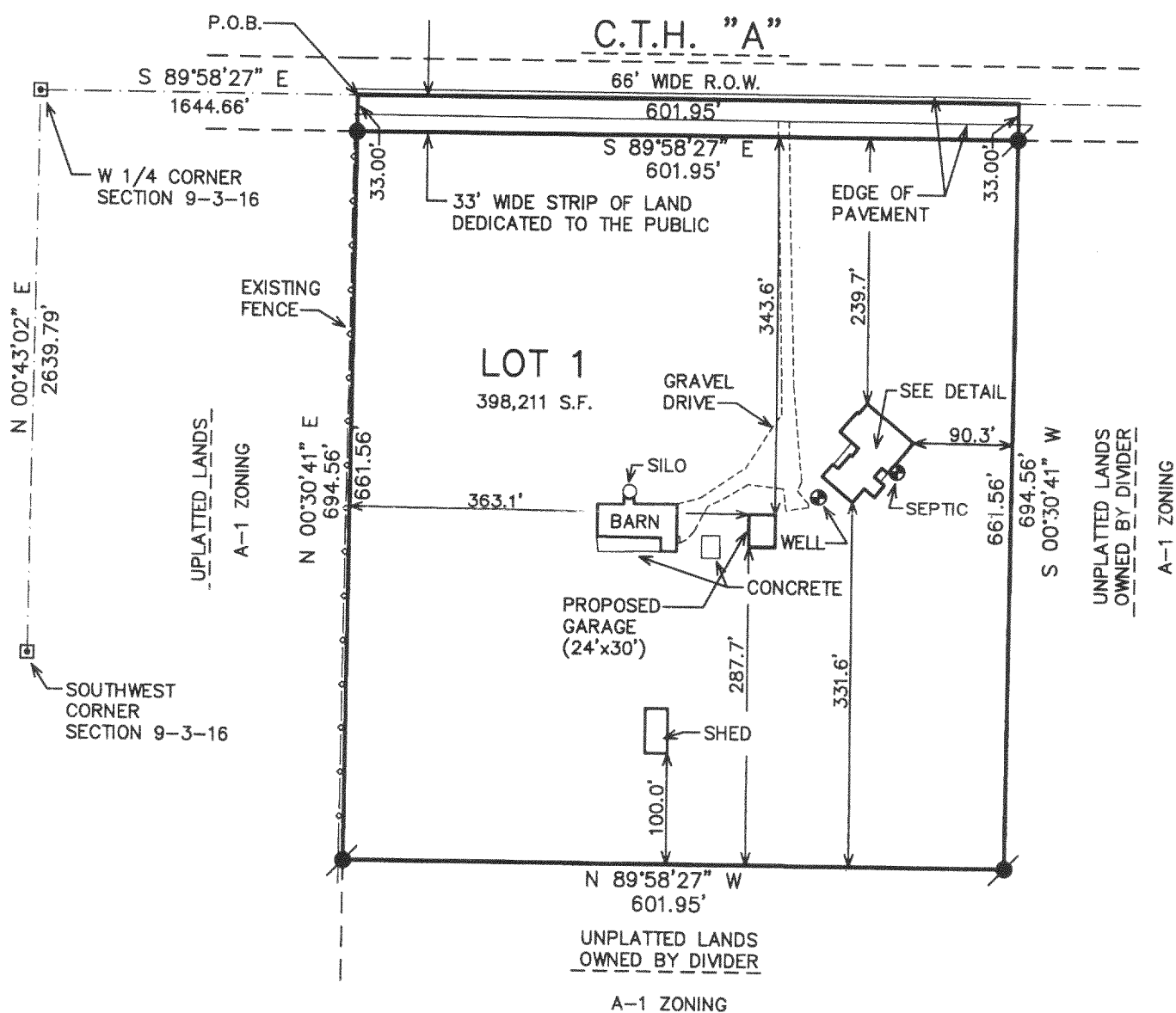

LEGEND

- = FOUND IRON REBAR STAKE, 3/4" DIA.
- ⦿ = SET IRON REBAR STAKE, 24"x3/4"x1.50lbs./ft.
- = FOUND CONCRETE COUNTY MONUMENT

(XXX) = RECORDED AS

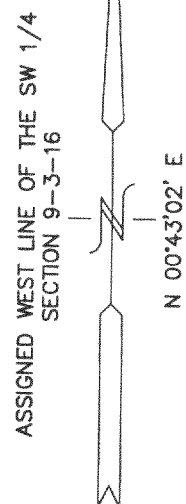
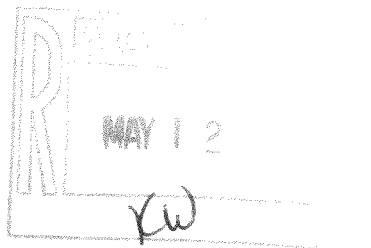
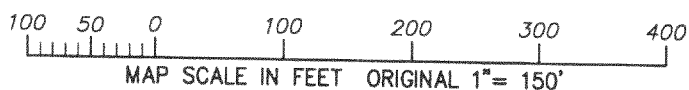

NOTE: COPIES OF THIS MAP TO WHICH THE FOLLOWING CERTIFICATE WILL APPLY SHOW THE SURVEYOR'S ORIGINAL SEAL AND SIGNATURE IN RED INK. COPIES BY ANY OTHER MEANS MAY HAVE ALTERATIONS WHICH DO NOT REPRESENT THE SURVEYOR'S WORK PRODUCT.

I HEREBY CERTIFY THAT THE ABOVE DESCRIBED PROPERTY HAS BEEN SURVEYED UNDER MY DIRECTION AND THAT THE ABOVE MAP IS A TRUE REPRESENTATION THEREOF AND SHOWS THE SIZE AND LOCATION OF THE PROPERTY AND ITS EXTERIOR BOUNDARIES. THIS SURVEY IS MADE FOR THE USE OF THE PRESENT OWNERS OF THE PROPERTY, AND ALSO THOSE WHO PURCHASE, MORTGAGE, OR GUARANTEE THE TITLE THERETO WITHIN ONE YEAR FROM THE DATE HEREOF.

DATED: APRIL 28, 2004

Peter S. Gordon
PETER S. GORDON R.L.S. 2101

THIS INSTRUMENT DRAFTED
BY PETER S. GORDON
PROJECT NO. 6190
DATED: 12/30/2003
SHEET 1 OF 1 SHEETS

GA365900001

316-1632