

PLAT OF SURVEY

LOT 1, CERTIFIED SURVEY MAP NO. , being a re-plat of Lots 21,22,27,28,31 and 32 all in Block 50, Lake Wandawega Subdivision and Unplatted lands located in part of the Northeast 1/4 of the Northeast 1/4 of the Southwest 1/4 of Section 2, Town 3 North, Range 16 East, Town of Sugar Creek, Walworth County, Wisconsin.

Surveyed for: Keith Pine

Suggested yard grade: To be determined by owner or others

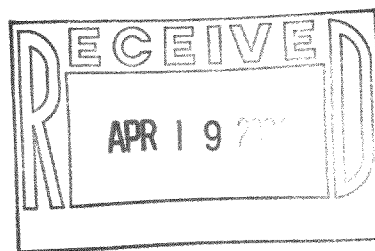

- FOUND 1 1/2" IRON PIPE
- FOUND CONC. MON.
- △ SOIL BORINGS
- 102.0 EXISTING SPOT ELEVATIONS

SCALE 1"=30'

NORTHEAST CORNER OF THE SOUTHWEST 1/4 OF SECTION 2-3-16

EAST LINE OF THE SOUTHWEST 1/4 OF SECTION 2-3-16
S04°37'09"E 74.46'

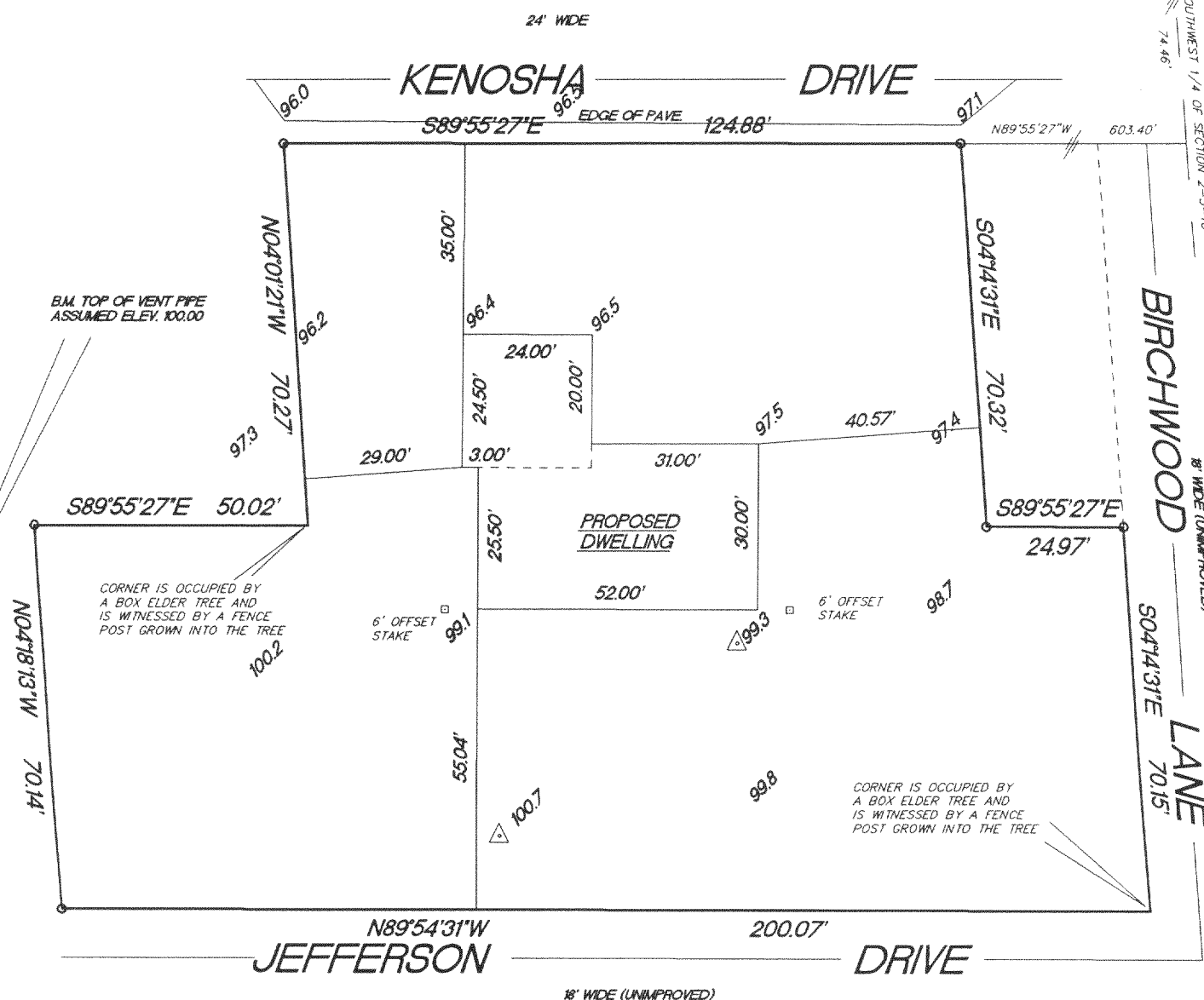

"I hereby certify that I have surveyed the above described property and that the above map is a true representation thereof and shows the size and location of the property, its exterior boundaries, the location of all visible structures and dimension of all principal buildings thereon, boundary fences, apparent easements, roadways and encroachments if any."

"This survey is made for the use of the present owners of the property, and also those who purchase, mortgage or guarantee the title thereto within one year from date hereof."

KETTLE MORaine SURVEYING INC.

W356 S9050 Godfrey Lane

Eagle Wisconsin 53119

P.O. Box 357

(262) 594-3484

Terrance E. Pisarek R.L.S.

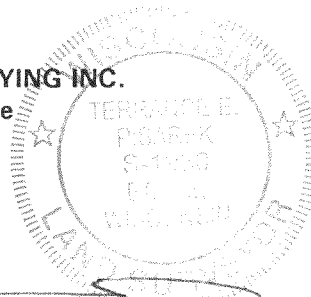

THIS IS NOT AN ORIGINAL SURVEY UNLESS THE SEAL IS RED.

2/26/04

DATE

TEP/DW

FIELD WORK BY

TEP

DRAWN BY

04023

JOB NUMBER

GA362000001

316-1629