

PREPARED FOR:
TED SMITH
W6714 N. LAKE SHORE DR.
ELKHORN, WI.

PLAT OF SURVEY

- OF -

LOT 4 AND THE EASTERLY 40 FEET OF LOT 5, BLOCK 10
BLUE WING ESTATES, SUGAR CREEK, TOWN 3 NORTH,
RANGE 16 EAST, WALWORTH COUNTY, WISCONSIN.

J.K. SURVEYING INC.
N3705 WILLOWBEND LANE
LAKE GENEVA, WI, 53147
262-248-3697

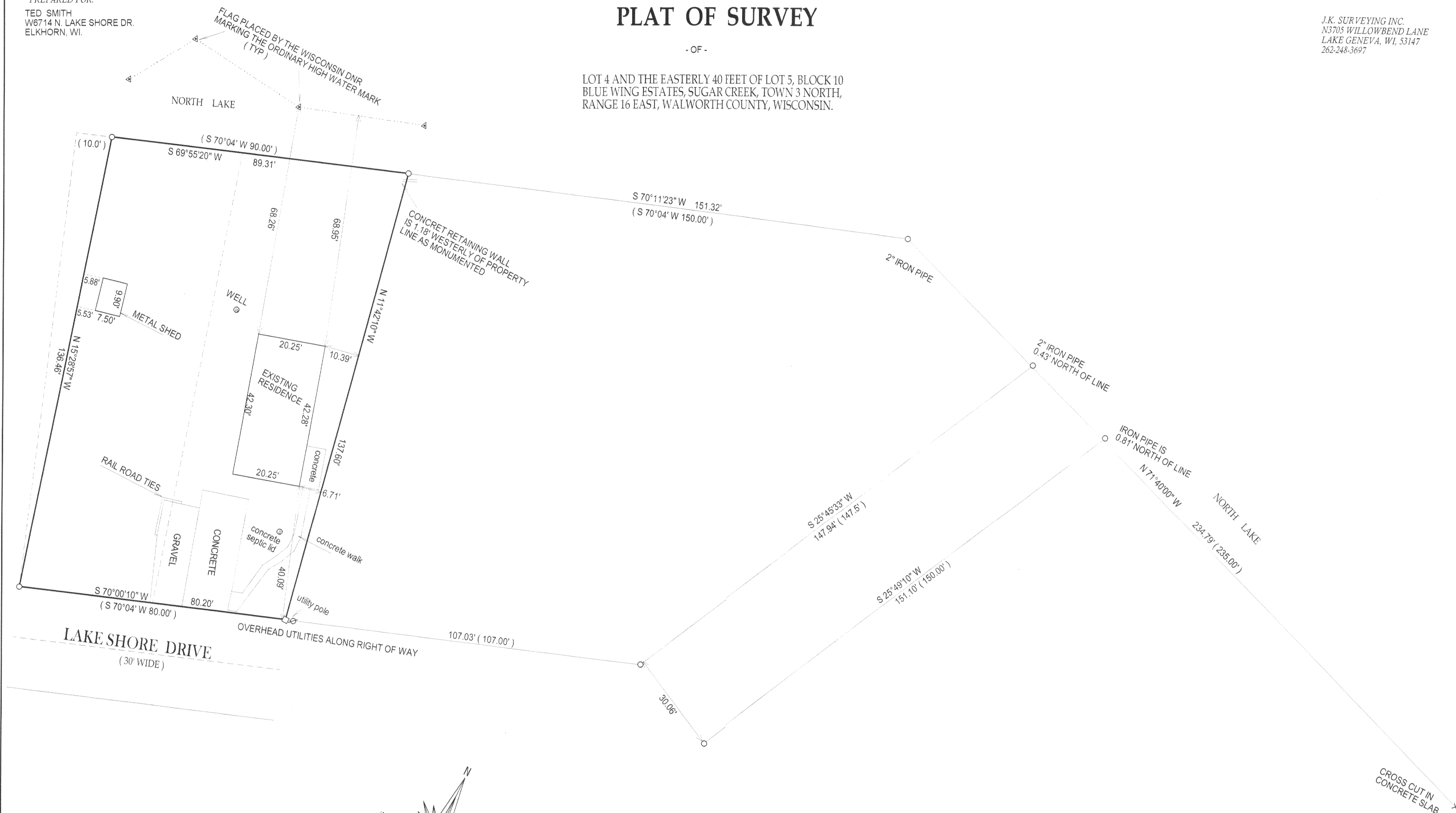

() = recorded as
□ = found iron bar
○ = found iron pipe
● = set iron pipe
■ = set iron bar
SCALE 1" = 20'

JOB # 04-039
TAX ID # GBW 00021

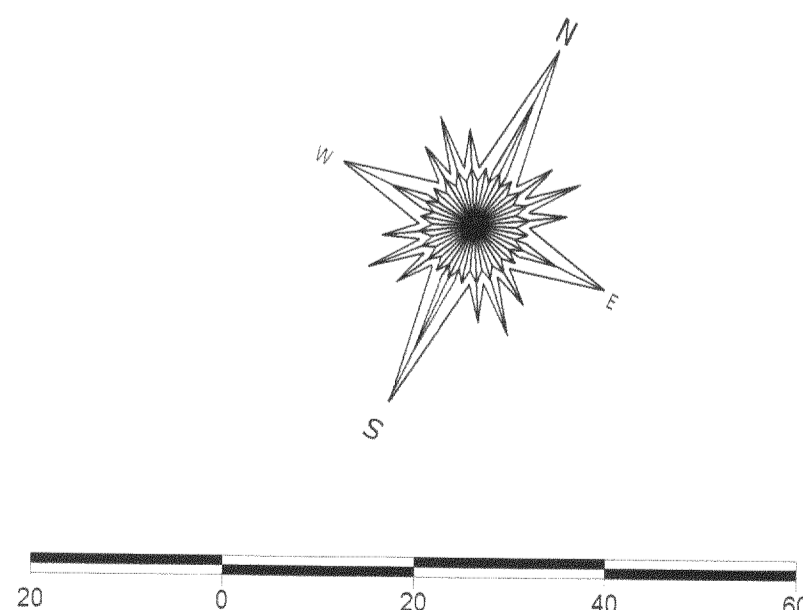

COMPARE LEGAL DESCRIPTION ABOVE AND DRAWING WITH DEED. FOR BUILDING RESTRICTIONS AND EASEMENTS NOT SHOWN, REFER TO DEED, ABSTRACT SOURCES AND LOCAL MUNICIPAL CODES. NOTIFY THE SURVEYOR IMMEDIATELY OF ANY DISCREPANCY.

"I hereby certify that I have surveyed the above described property and that the above map, to the best of my knowledge and belief, is a true representation thereof and shows the size and location of all visible structures, apparent easements and encroachments if any." This survey is made for the present owners of the property, and those who purchase, mortgage, or guarantee the title thereto, within one year from the date hereof.



JEFFREY L. KIMPS S-2436
Wisconsin Registered Land Surveyor
(original if signed in red)

DATED THIS 19 TH, DAY OF FEBRUARY, 2004.

316-1623