

PREPARED FOR:
JOHN ARNOW
N830 TAMARACK ROAD
PALMYRA, WI
53156

PLAT OF SURVEY

- OF -

LOTS 44 THRU 47 OF BLOCK 11 NORTH LAKE SHORE-WOODS, A SUBDIVISION
LOCATED IN THE EAST 1/2 OF SECTION 5, TOWN 3 NORTH, RANGE 16 EAST
WALWORTH COUNTY, WISCONSIN

J.K. SURVEYING INC.
N3705 WILLOWBEND LANE
LAKE GENEVA, WI, 53147
262-248-3697

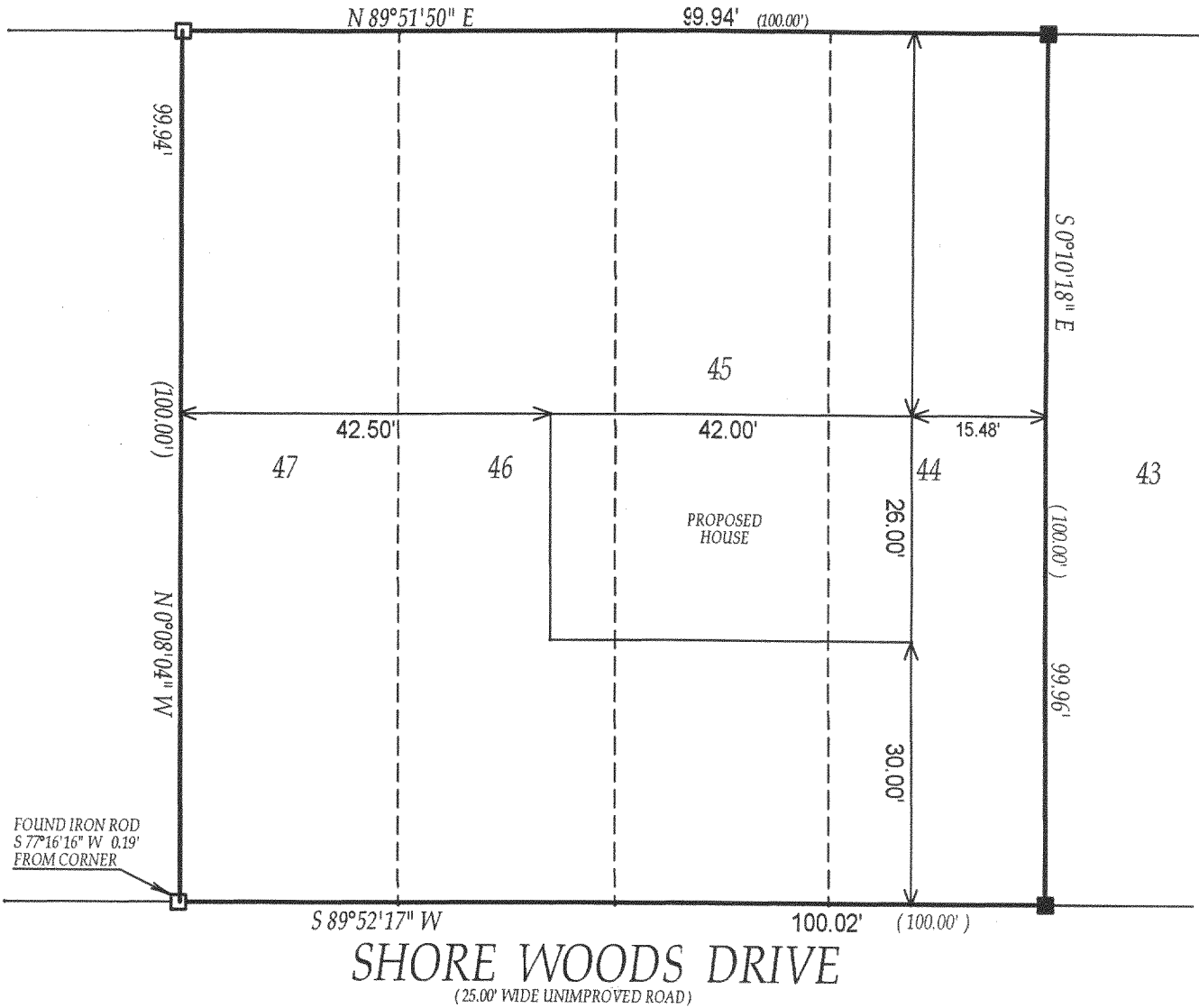

() = recorded as

□ = found iron bar

○ = found iron pipe

● = set iron pipe

■ = set iron bar

SCALE 1" = 20'

JOB # 03-137SPLITA

TAX ID # GNLS-000114A

COMPARE LEGAL DESCRIPTION ABOVE AND DRAWING WITH DEED. FOR BUILDING RESTRICTIONS AND EASEMENTS NOT SHOWN, REFER TO DEED, ABSTRACT SOURCES AND LOCAL MUNICIPAL CODES. NOTIFY THE SURVEYOR IMMEDIATELY OF ANY DISCREPANCY.

"I hereby certify that I have surveyed the above described property and that the above map is a true representation thereof and shows the size and location of all visible structures, apparent easements and encroachments if any."

This survey is made for the present owners of the property, and those who purchase, mortgage, or guarantee the title thereto, within one year from the date hereof. DATED THIS 8 TH, DAY OF APRIL 20 03.

MAR 3

KW

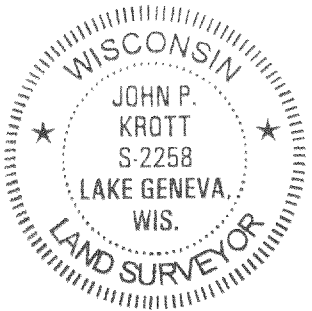

JOHN P. KROTT
Wisconsin Registered Land Surveyor
(original if signed in red)
REVISED 8/11/2003
DATE OF LAST REVISION 10/10/03

316-1620