

PLAT OF SURVEY

LOT 12 AND LOTS 14 THROUGH 16, BLOCK 35 OF THE THIRD MAP OF INTERLAKEN SUBDIVISION, LOCATED IN SECTION 11, TOWN 3 NORTH, RANGE 16 EAST, SUGAR CREEK TOWNSHIP, WALWORTH COUNTY, WISCONSIN.

OWNER:  
MICHAEL JOHNSON  
P.O. BOX 1181  
LAKE GENEVA, WI 53147

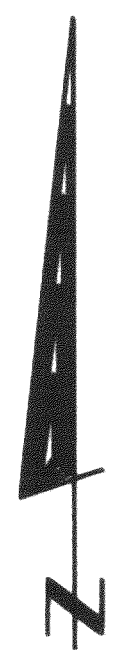
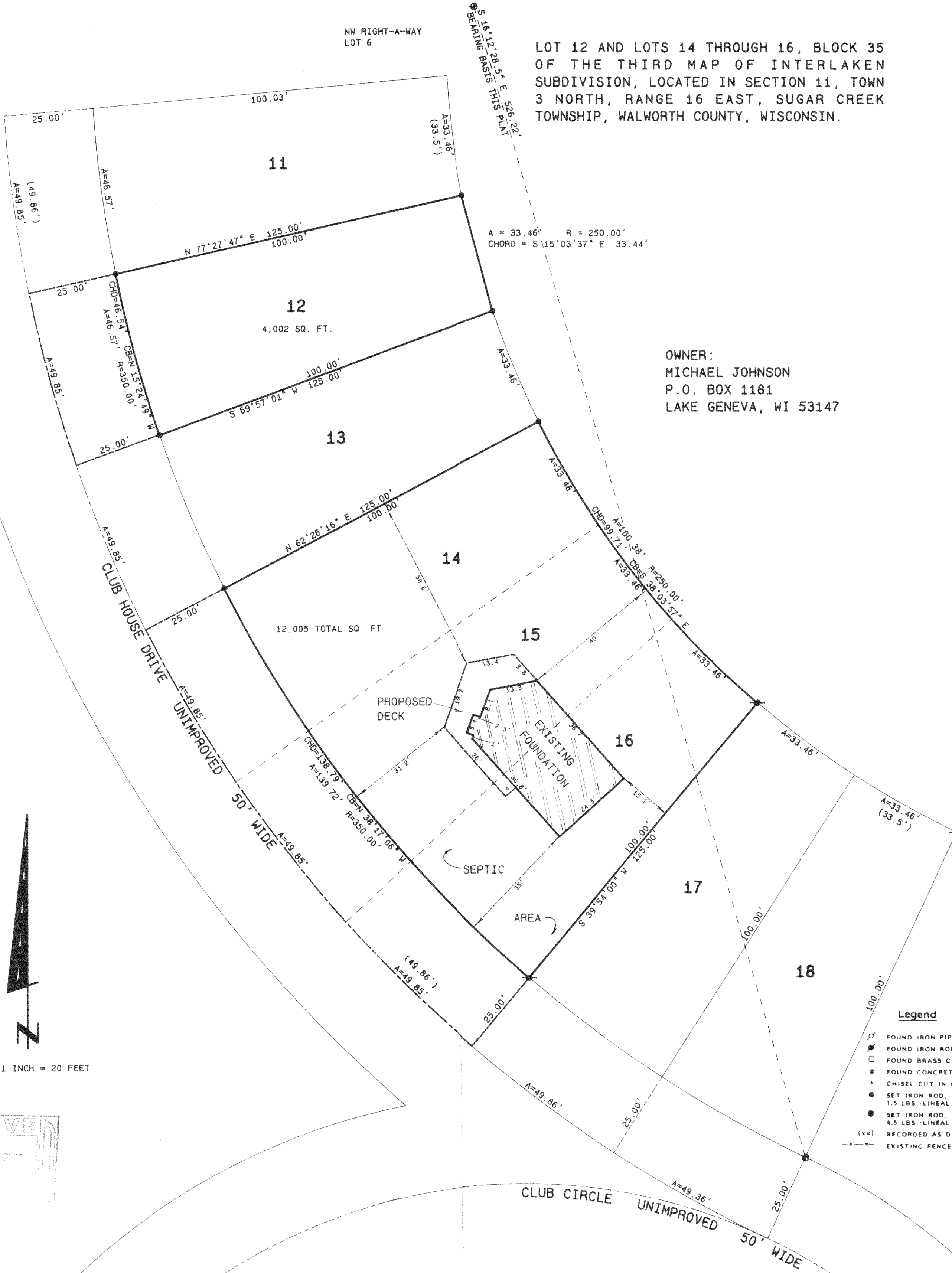

SCALE: 1 INCH = 20 FEET

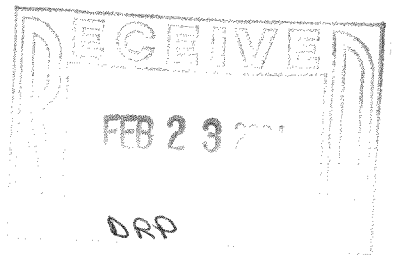

- Legend**
- FOUND IRON PIPE
  - FOUND IRON ROD
  - FOUND BRASS CAPPED MONUMENT
  - ⊕ FOUND CONCRETE MONUMENT
  - + CHISEL CUT IN CONCRETE
  - SET IRON ROD, 24" LONG, WEIGHING 1.5 LBS./LINEAL FT., 3/4" DIA.
  - SET IRON ROD, 30" LONG, WEIGHING 4.5 LBS./LINEAL FT., 1-11/16" DIA.
  - (xx) RECORDED AS DIMENSION
  - - - EXISTING FENCE

SCALE: 1" = 20 FEET

I hereby certify that the above described property has been surveyed by me or under my direction and that the above map is a true representation thereof and shows the size and location of the property, its exterior boundaries, the location of all visible structures and dimensions of all principal buildings thereon, boundary fences, apparent easements, roadways and visible encroachments, if any.  
This survey is made for the use of the present owners of the property, and also those who purchase, mortgage, or guarantee the title thereto within one year from date hereof.



*Kenneth B. Abernathy, Jr.*  
KENNETH B. ABERNATHY, JR.  
WISCONSIN REGISTERED LAND SURVEYOR,  
S-1594

REVISED SEPTEMBER 5, 2003 TO  
SHOW PROPOSED RESIDENCE  
REVISED OCTOBER 20, 2003 TO  
SHOW FOUNDATION "AS BUILT"

Date: 10-30-2002 Job No. 02911