

PLAT OF SURVEY

LOT 12 AND LOTS 14 THROUGH 16, BLOCK 35  
OF THE THIRD MAP OF INTERLAKEN  
SUBDIVISION, LOCATED IN SECTION 11, TOWN  
3 NORTH, RANGE 16 EAST, SUGAR CREEK  
TOWNSHIP, WALWORTH COUNTY, WISCONSIN.

OWNER:  
MICHAEL JOHNSON  
P.O. BOX 1181  
LAKE GENEVA, WI 53147

NOTE  
BUILDER IS TO VERIFY DIMENSIONS  
WHICH HAVE BEEN ROUNDED TO THE  
NEAREST TENTH OF A FOOT TO INSURE  
PROPER PLAN INTERPRETATION AND  
CONTACT THIS OFFICE IMMEDIATELY IF  
ANY DISCREPANCY EXISTS.

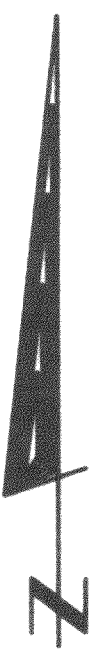
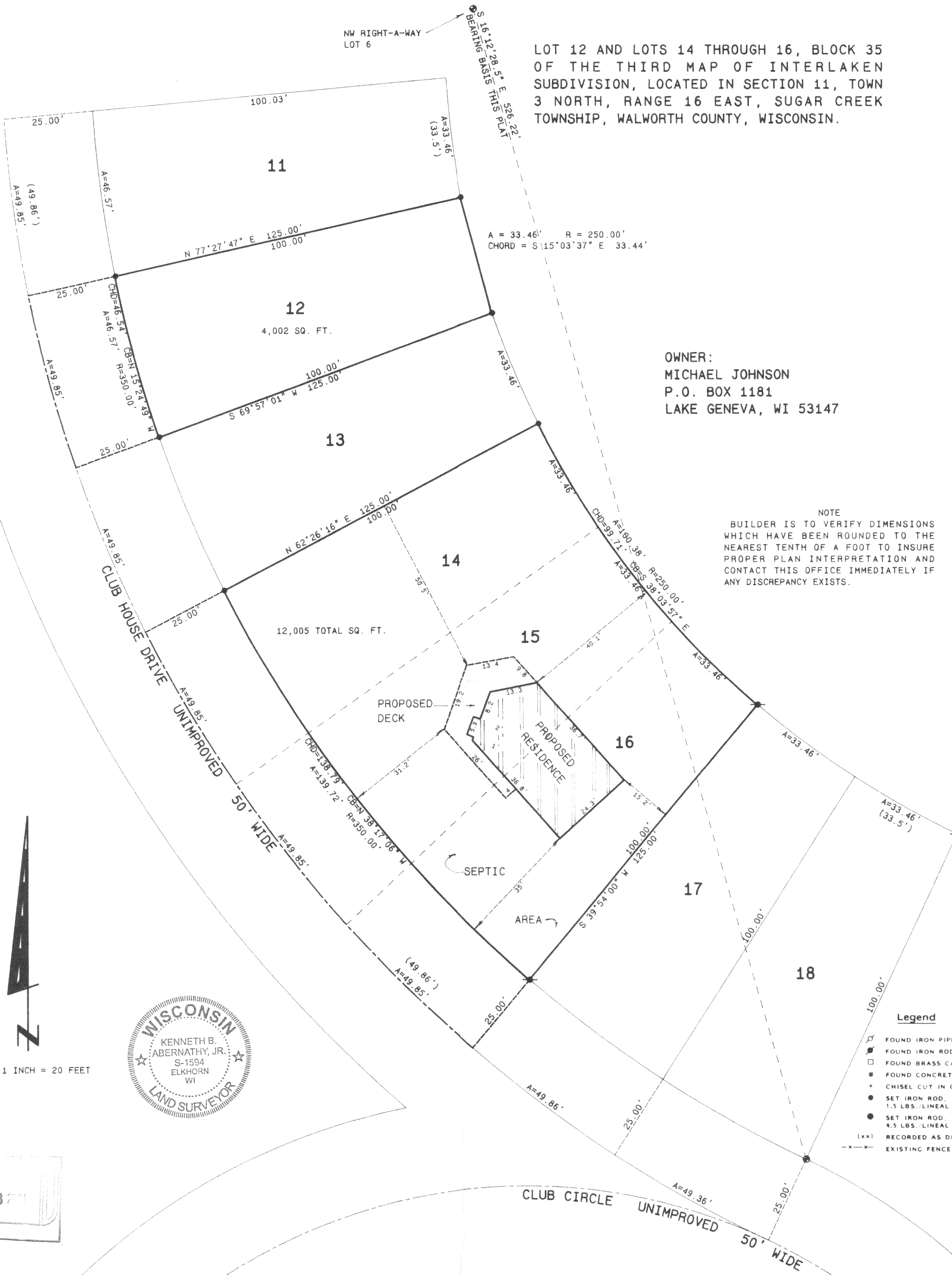

SCALE: 1 INCH = 20 FEET

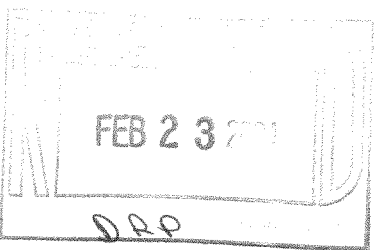
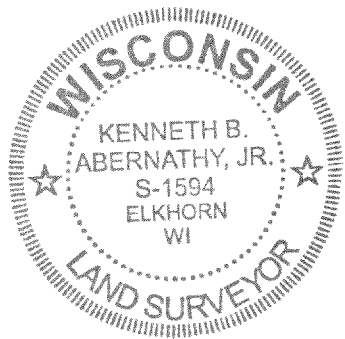

Legend

- FOUND IRON PIPE
- FOUND IRON ROD
- FOUND BRASS CAPPED MONUMENT
- ★ FOUND CONCRETE MONUMENT
- + CHISEL CUT IN CONCRETE
- SET IRON ROD, 24" LONG, WEIGHING 1.5 LBS., LINEAL FT., 3/4" DIA.
- SET IRON ROD, 30" LONG, WEIGHING 4.5 LBS., LINEAL FT., 1-11/16" DIA.
- (xx) RECORDED AS DIMENSION
- - - EXISTING FENCE

SCALE: 1" = 20 FEET

I hereby certify that the above described property has been surveyed by me or under my direction and that the above map is a true representation thereof and showing the size and location of the property, its exterior boundaries, the location of all visible structures and dimensions of all principal buildings thereon, boundary fences, apparent easements, roadways and visible encroachments, if any.  
This survey is made for the use of the present owners of the property, and also those who purchase, mortgage, or guarantee the title thereto within one year from date hereof.

*Kenneth B. Abernathy, Jr.*

KENNETH B. ABERNATHY, JR.  
WISCONSIN REGISTERED LAND SURVEYOR,  
S-1594

Date: 10-30-2002 Job No. 02-911

REVISED SEPTEMBER 5, 2003 TO  
SHOW PROPOSED RESIDENCE