

PLAT OF SURVEY

LOTS, 21,22,23,24,25,AND 26, BLOCK 15, LAKE WANDAWEGA GOLF COURSE ADDITION, being a subdivision located in Section 1, Town 3 North, Range 16 East, in the Town of Sugar Creek, Walworth County, Wisconsin. ALSO: Commencing at the Northwest corner of 21, Block 15, Lake Wandawega Golf Park Addition; thence West 25 feet, North to North line of Waukesha Drive and beginning; thence North 130.69 feet; thence East 50.1 feet, South 124.85 feet, West 50 feet to beginning. Section 1, Sugar Creek Township, Walworth County, Wisconsin.

Surveyed for: Premier Real Estate Development LLC

Survey address: N7115 Evergreen Lane

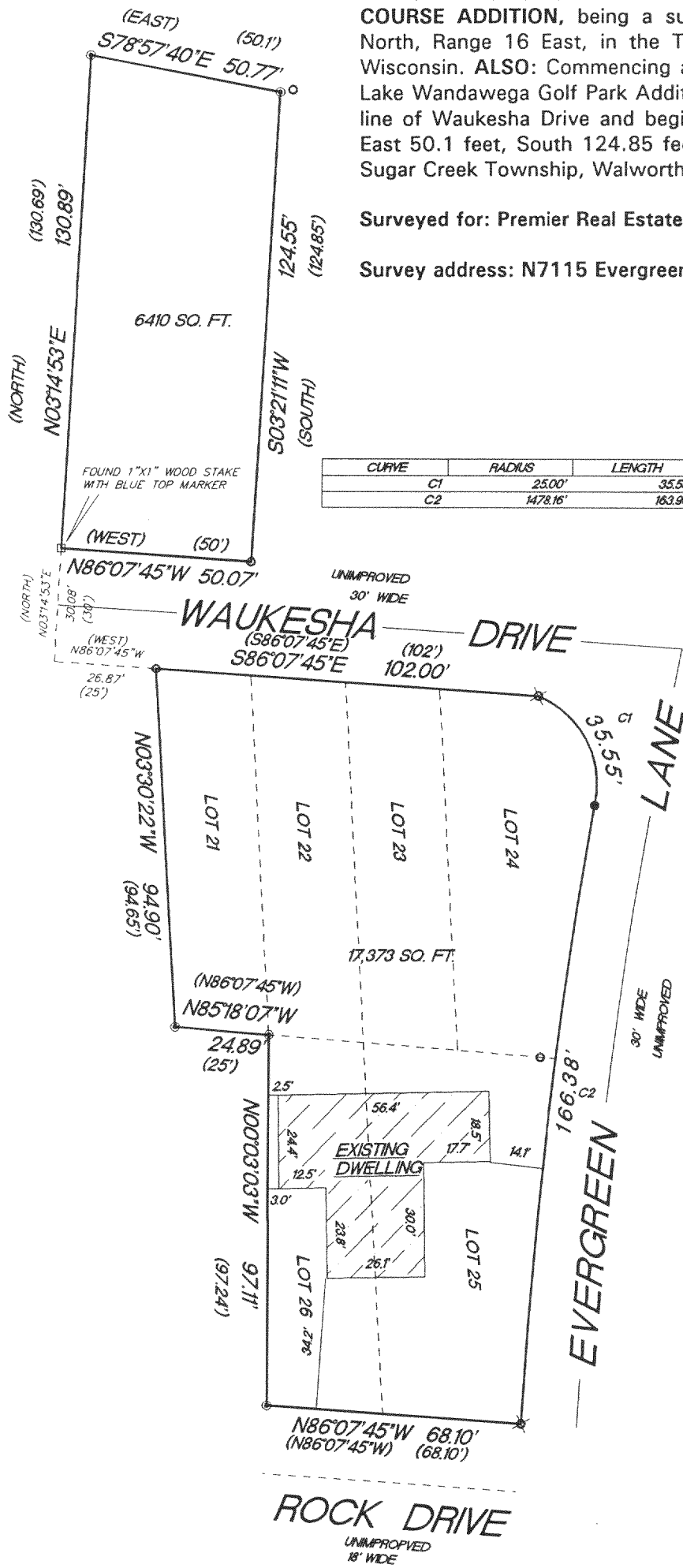

CURVE	RADIUS	LENGTH	CHORD	BEARING	DELTA
C1	25.00'	35.55'	32.63'	S28°14'57"E	81°28'54"
C2	1478.16'	163.98'	163.89'	S06°30'27"W	06°21'22"

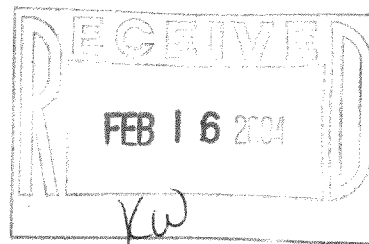

SCALE 1"=40'

- FOUND 2" IRON PIPE
- FOUND 1" IRON PIPE
- ⊙ FOUND 3/4" REBAR
- ✕ SET 1" IRON PIPE
- () RECORDED AS DIMENSIONS

"I hereby certify that I have surveyed the above described property and that the above map is a true representation thereof and shows the size and location of the property, its exterior boundaries, the location of all visible structures and dimension of all principal buildings thereon, boundary fences, apparent easements, roadways and encroachments if any."

"This survey is made for the use of the present owners of the property, and also those who purchase, mortgage or guarantee the title thereto within one year from date hereof."

KETTLE MORaine SURVEYING INC.
W356 S9050 Godfrey Lane
Eagle Wisconsin 53119
P.O. Box 357
(262) 594-3484
Terrance E. Pisarek R.L.S.

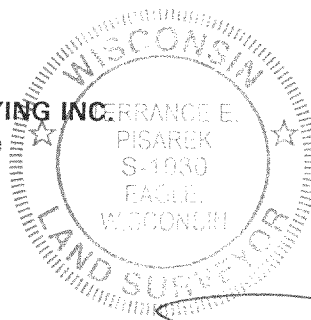

THIS IS NOT AN ORIGINAL SURVEY UNLESS THE SEAL IS RED.

12/5/03

DATE

TEP/DW

FIELD WORK BY

TEP

DRAWN BY

03238

JOB NUMBER

GLGC-2 GLGC-4
GLGC-3 GSC2-10

316-1599