

ABELL
SURVEYING & MAPPING

1140 SEQUOIA STREET • DELAVAN, WISCONSIN 53115
262-728-6737

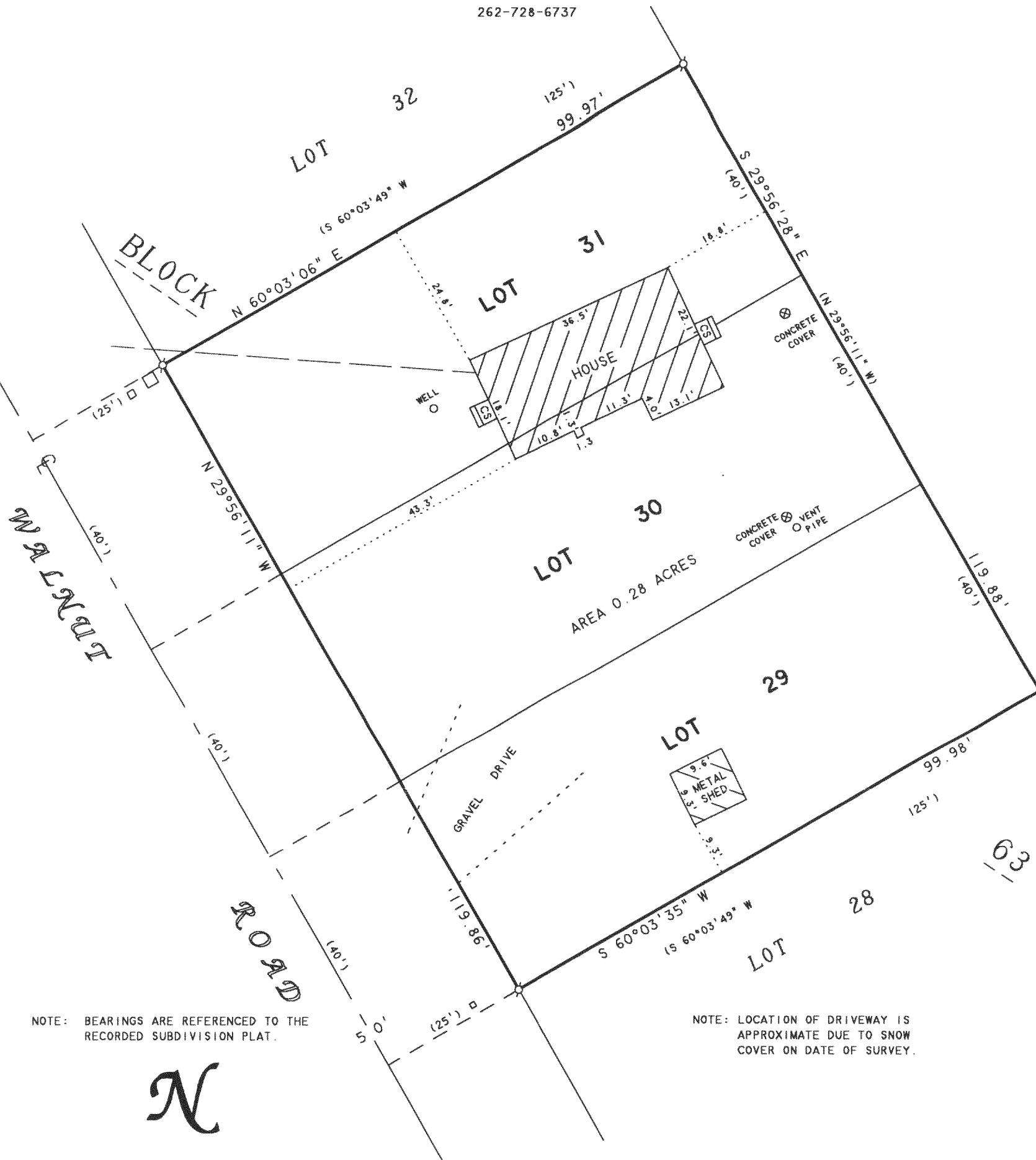

NOTE: BEARINGS ARE REFERENCED TO THE
RECORDED SUBDIVISION PLAT.

NOTE: LOCATION OF DRIVEWAY IS
APPROXIMATE DUE TO SNOW
COVER ON DATE OF SURVEY.

N



SCALE 1"=20'

LEGEND

- ⊗ - IRON PIPE FOUND
- □ - UTILITY PEDS.
- - OVERHEAD UTILITY LINES
- CS - CONCRETE STOOP
- () - RECORDED AS

PLAT OF SURVEY OF

LOTS 29-31, BLOCK 63 OF INTERLAKEN SUBDIVISION,
LOCATED IN T3N, R16E, WALWORTH COUNTY, WISCONSIN.

I HEREBY CERTIFY THAT I HAVE SURVEYED THE ABOVE DESCRIBED PROPERTY AND THAT THE ABOVE MAP IS A TRUE REPRESENTATION THEREOF AND SHOWS THE SIZE AND LOCATION OF THE PROPERTY, ITS EXTERIOR BOUNDARIES, THE LOCATION OF ALL VISIBLE STRUCTURES AND DIMENSIONS OF ALL PRINCIPAL BUILDINGS THEREON, BOUNDARY FENCES, APPARENT EASEMENTS, ROADWAYS AND VISIBLE ENCROACHMENTS, IF ANY, TO THE BEST OF MY KNOWLEDGE AND BELIEF.

THIS SURVEY IS MADE FOR THE USE OF THE PRESENT OWNERS OF THE PROPERTY, AND ALSO THOSE WHO PURCHASE, MORTGAGE, OR GUARANTEE THE TITLE THERETO WITHIN ONE (1) YEAR FROM DATE HEREON.

David F. Abell

DAVID F. ABELL
WISCONSIN REGISTERED LAND SURVEYOR, S-1596

ORDERED BY: DARRELL COOPER
W5239 TIPPECANOE TRAIL
ELKHORN, WI 53121

January 6, 2004

DATE: January 6, 2004 JOB NUMBER - 03180
NOTE: THIS IS NOT A CERTIFIED COPY UNLESS SEALED.

GI-581

316-1596