

Lot 1
C.S.M. 2142

Plat of Survey

of

Lot 1 of Certified Survey Map No. 3493,

recorded in Vol. 20 of Certified Survey Maps of Walworth County on Page 196
and located in the Northwest 1/4 of Section 2, Town 3 North, Range 16 East,
Town of Sugar Creek, Walworth County, Wisconsin.

Surveyed for: **Gary M. & Janet G. Aday**

P.O. Box 495
Elkhorn, Wisconsin. 53121

Lot 1

5.391 Acres
234,844 Sq.Ft.

R-1 = 2.9 Acres
C-1 = 2.5 Acres

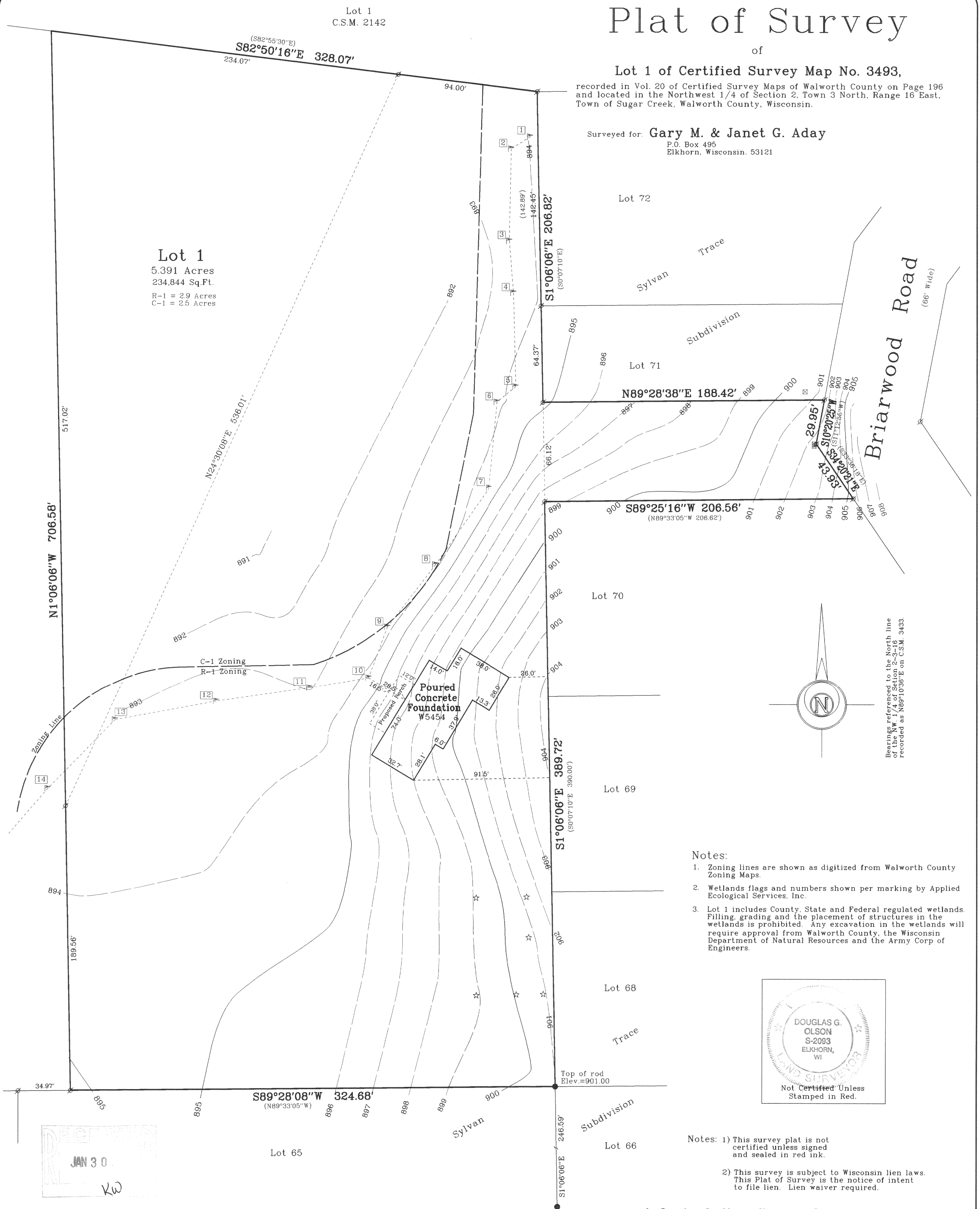

Notes:

1. Zoning lines are shown as digitized from Walworth County Zoning Maps.
2. Wetlands flags and numbers shown per marking by Applied Ecological Services, Inc.
3. Lot 1 includes County, State and Federal regulated wetlands. Filling, grading and the placement of structures in the wetlands is prohibited. Any excavation in the wetlands will require approval from Walworth County, the Wisconsin Department of Natural Resources and the Army Corp of Engineers.

Notes: 1) This survey plat is not
certified unless signed
and sealed in red ink.

2) This survey is subject to Wisconsin lien laws.
This Plat of Survey is the notice of intent
to file lien. Lien waiver required.

I, Douglas G. Olson, Wisconsin Registered Land Surveyor,
do hereby certify that this survey was performed by me or under my
direction in full compliance with the owner's/agent's instructions
and Chapter A-E 7 of the Wisconsin Administrative Code "Minimum
Standards for Property Surveys"; and that this map is an accurate
representation thereof to the best of my knowledge and belief.

Douglas G. Olson
Wisconsin Registered Land Surveyor - 2093

Copyright © 2003 by Jensen & Olson Land Surveying, LLC.

All rights reserved. No part of this survey plat may be reproduced
or transmitted in any form by any means - graphic, electronic, or
mechanical, including photocopying, tracing, or information storage
and retrieval systems - without permission in writing from Douglas
G. Olson, Jensen & Olson Land Surveying, LLC.

Sheet 1 of 1 Sheets

Job Reference Number

2003.154

Legend

- Found Iron Pipe, 1" dia.
- Found Iron Rod, 3/4" dia.
- () Recorded Information
- ☆ Soil Boring (Per prior C.S.M.)
- Utility Pedestal
- Wetlands Flag, See Note 3.

Jensen & Olson Land Surveying, LLC

45 South Wisconsin Street P.O. Box 322
Elkhorn, Wisconsin. 53121
Telephone (262) 723-3434
Facsimile (262) 723-8044

Scale in Feet

1" = 40'

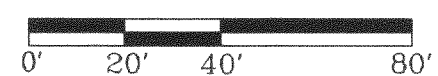

Survey Date: September 11, 2003.

Revisions: No. 1 - New house loc.
No. 2 - Foundation

2003.154

GA3493-1

316-1586