

Plat of Survey

of

Lot 2 of Certified Survey Map No. 1525,
recorded in Vol. 7 of Certified Survey Maps of Walworth County
on Page 140 and located in the Northwest 1/4 of Section 12,
Town 3 North, Range 16 East, Town of Sugar Creek, Walworth
County, Wisconsin.

Surveyed for: **Century 21 Pagliarini Group, LLC**
252 Center Street
Lake Geneva, Wisconsin. 53147

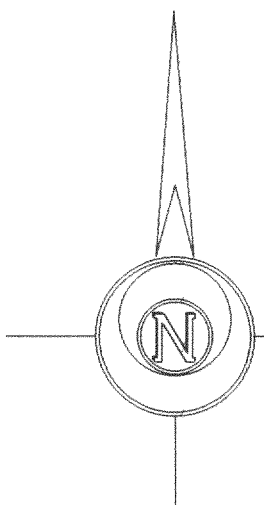

Bearings reference to Certified
Survey Map No. 1525.

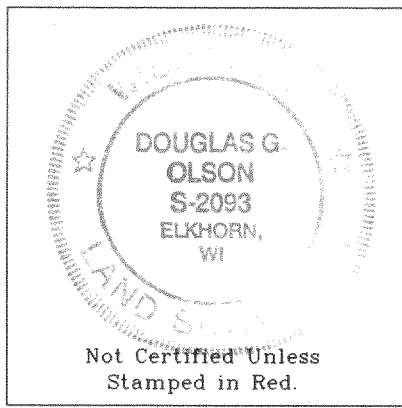
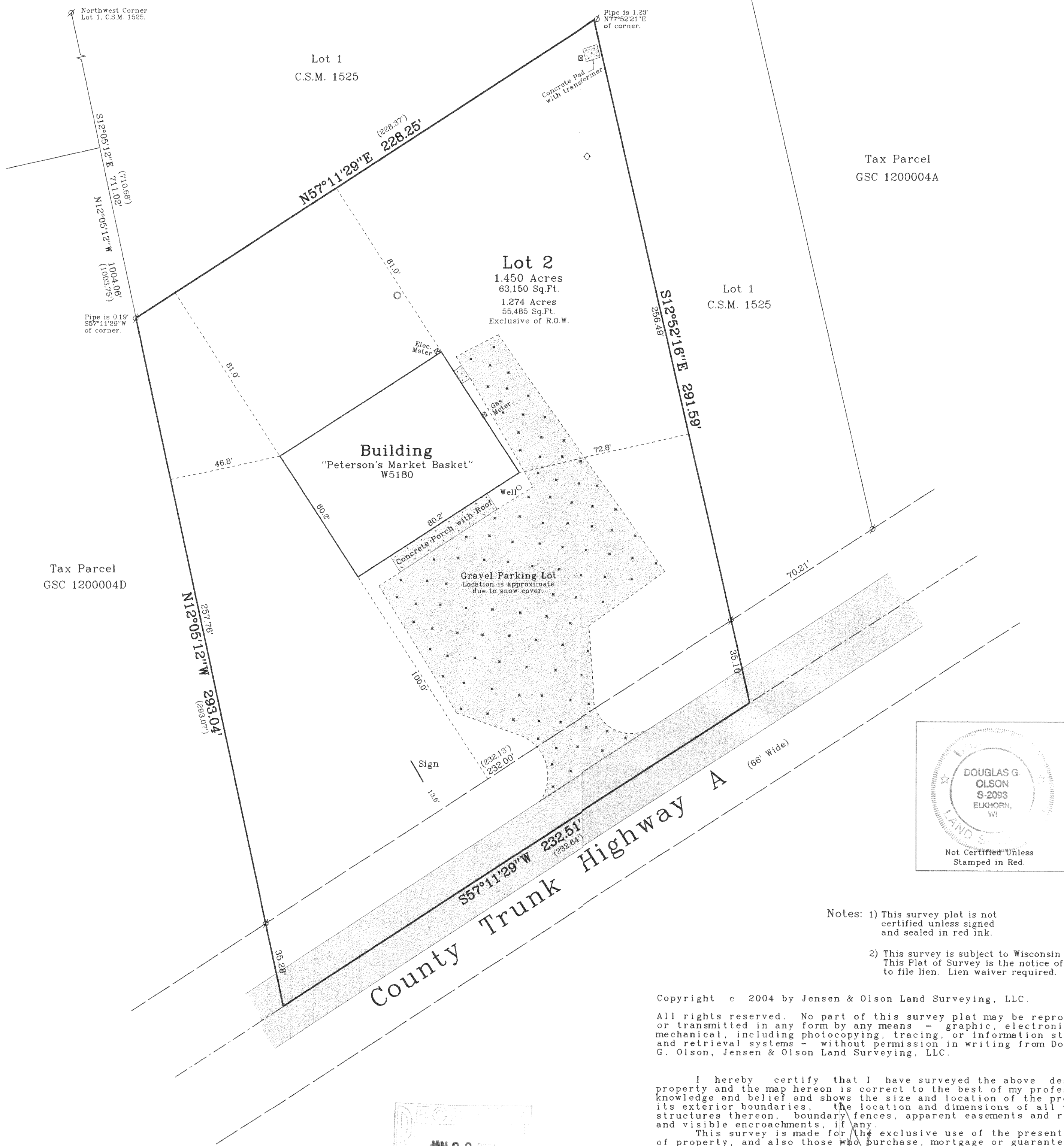

- Notes: 1) This survey plat is not certified unless signed and sealed in red ink.
- 2) This survey is subject to Wisconsin lien laws. This Plat of Survey is the notice of intent to file lien. Lien waiver required.

Copyright c 2004 by Jensen & Olson Land Surveying, LLC.

All rights reserved. No part of this survey plat may be reproduced or transmitted in any form by any means - graphic, electronic, or mechanical, including photocopying, tracing, or information storage and retrieval systems - without permission in writing from Douglas G. Olson, Jensen & Olson Land Surveying, LLC.

I hereby certify that I have surveyed the above described property and the map hereon is correct to the best of my professional knowledge and belief and shows the size and location of the property, its exterior boundaries, the location and dimensions of all visible structures thereon, boundary fences, apparent easements and roadways and visible encroachments, if any.

This survey is made for the exclusive use of the present owners of property, and also those who purchase, mortgage or guarantee title thereto, within one year from the date hereof.

Douglas G. Olson
Wisconsin Registered Land Surveyor - 2093

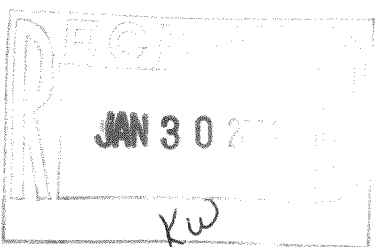

2004.009	<p>Sheet 1 of 1 Sheets</p> <p>Job Reference Number</p> <p>2004.009</p>	<p>Legend</p> <ul style="list-style-type: none">Found Iron PipeFound Iron RodRecorded InformationConcrete CoverSeptic VentUtility PedestalConcrete SurfaceAsphalt SurfaceGravel	<p>Jensen & Olson Land Surveying, LLC</p> <p>45 South Wisconsin Street P.O. Box 322 Elkhorn, Wisconsin. 53121 Telephone (262) 723-3434 Facsimile (262) 723-8044</p>	<p>Scale in Feet</p> <p>1" = 30'</p> <p>0' 15' 30' 60'</p>	<p>Survey Date: January 26, 2004.</p> <p>Revisions:</p>
----------	--	---	--	--	---

GA1525-2

316-1585