

Plat of Survey

of
**The East 1/2 of Lot 3 and Lots 4, 5
 and 42 all in Block 2 of Interlaken,**
 a subdivision located in the Southwest 1/4 of Section 11,
 Town 3 North, Range 16 East, Town of Sugar Creek,
 Walworth County, Wisconsin.

Surveyed for: **Fonk's Home Center, Inc.**
 15941 Durand Avenue
 Union Grove, Wisconsin. 53182

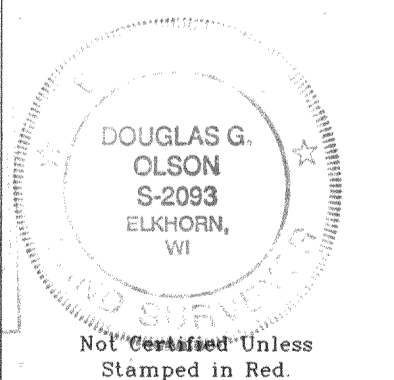
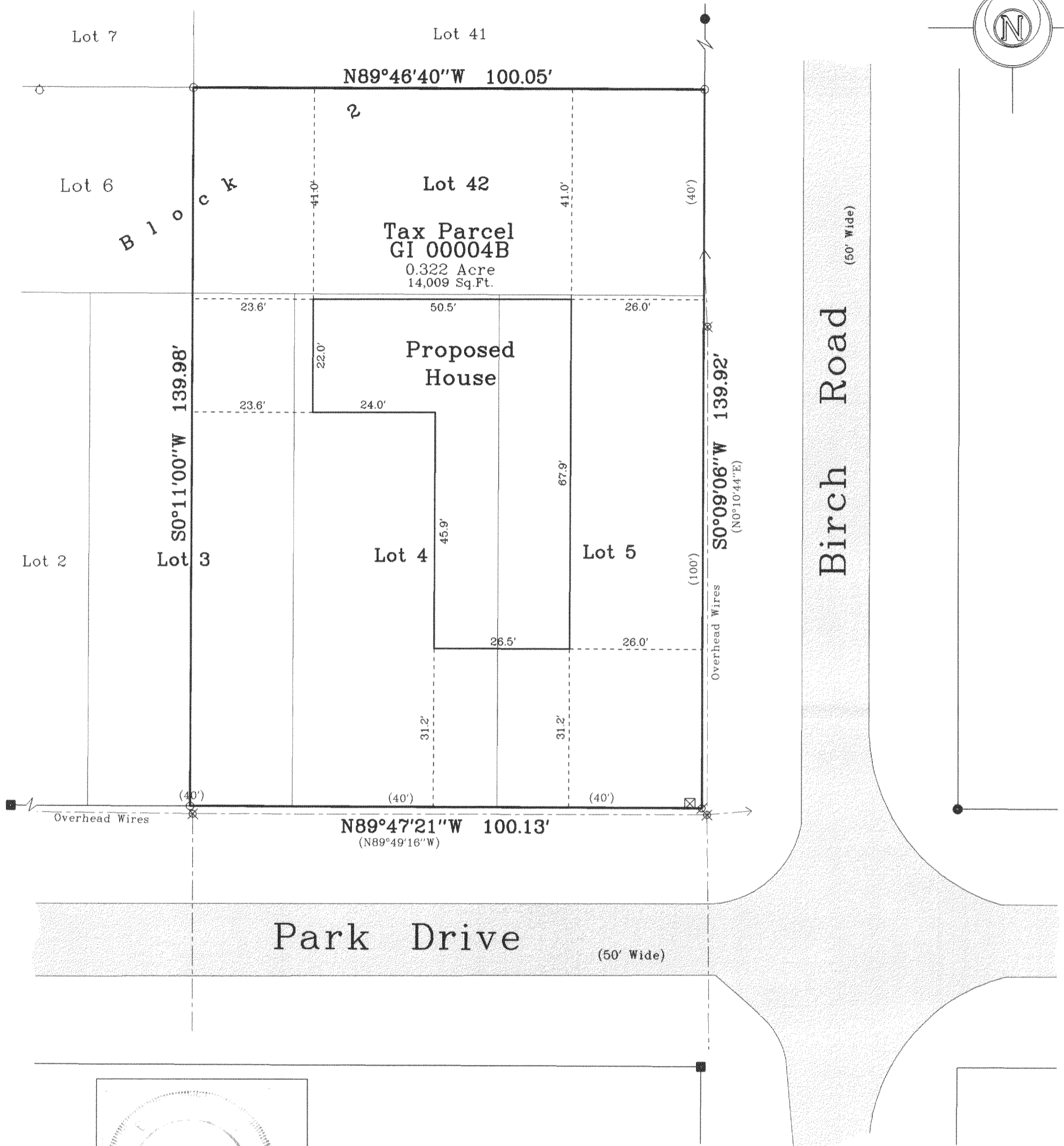
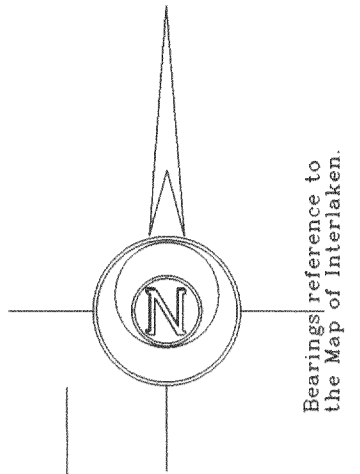

JAN 30
 KW

Copyright © 2003 by Jensen & Olson Land Surveying, LLC.

All rights reserved. No part of this survey plat may be reproduced or transmitted in any form by any means - graphic, electronic, or mechanical, including photocopying, tracing, or information storage and retrieval systems - without permission in writing from Douglas G. Olson, Jensen & Olson Land Surveying, LLC.

I, Douglas G. Olson, Wisconsin Registered Land Surveyor, do hereby certify that this survey was performed by me or under my direction in full compliance with the owner's/agent's instructions and Chapter A-E 7 of the Wisconsin Administrative Code "Minimum Standards for Property Surveys"; and that this map is an accurate representation thereof to the best of my knowledge and belief.

Douglas G. Olson
 Wisconsin Registered Land Surveyor - 2093

- Notes:
- 1) This survey plat is not certified unless signed and sealed in red ink.
 - 2) This survey is subject to Wisconsin lien laws. This Plat of Survey is the notice of intent to file lien. Lien waiver required.

Legend

- Found Concrete Monument
- Set spike ○ Set Rod, 3/4" dia.
- Found Iron Rod, 3/4" dia.
- () Recorded Information
- Concrete Cover ○ Vent
- ⊗ Utility Pole ⊗ Utility Pedestal
- ▨ Asphalt Surface
- ▩ Concrete Surface
- ▧ Gravel

Jensen & Olson Land Surveying, LLC

45 South Wisconsin Street P.O. Box 322
 Elkhorn, Wisconsin. 53121
 Telephone: (262) 723-3434
 Facsimile: (262) 723-8044

Scale: 1" = 20'

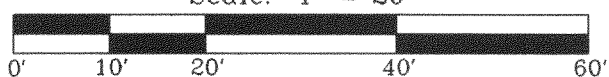

Survey date: June 19, 2003.

Revisions: No. 1 - Proposed House
 No. 2 - House location
 No. 3 - Foundation

Sheet 1 of 1 Sheets.

Job Reference Number:

2003.164

GI-4B

316-1582