

PLAT OF SURVEY

FOR LOTS 1, 2, THE SOUTH 1/2 OF LOT 3, LOT 25 AND LOT 26, BLOCK 44, OF THE FOURTH MAP OF INTERLAKEN, A SUBDIVISION OF PART OF SECTION 11, TOWN 3 NORTH, RANGE 18 EAST, TOWN OF SUGAR CREEK, WALWORTH COUNTY, WISCONSIN.

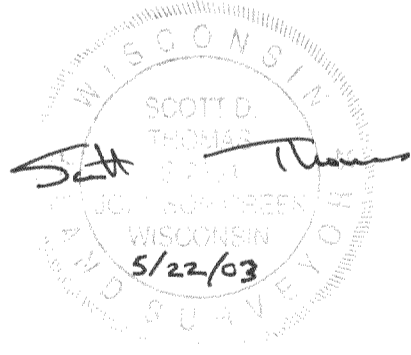
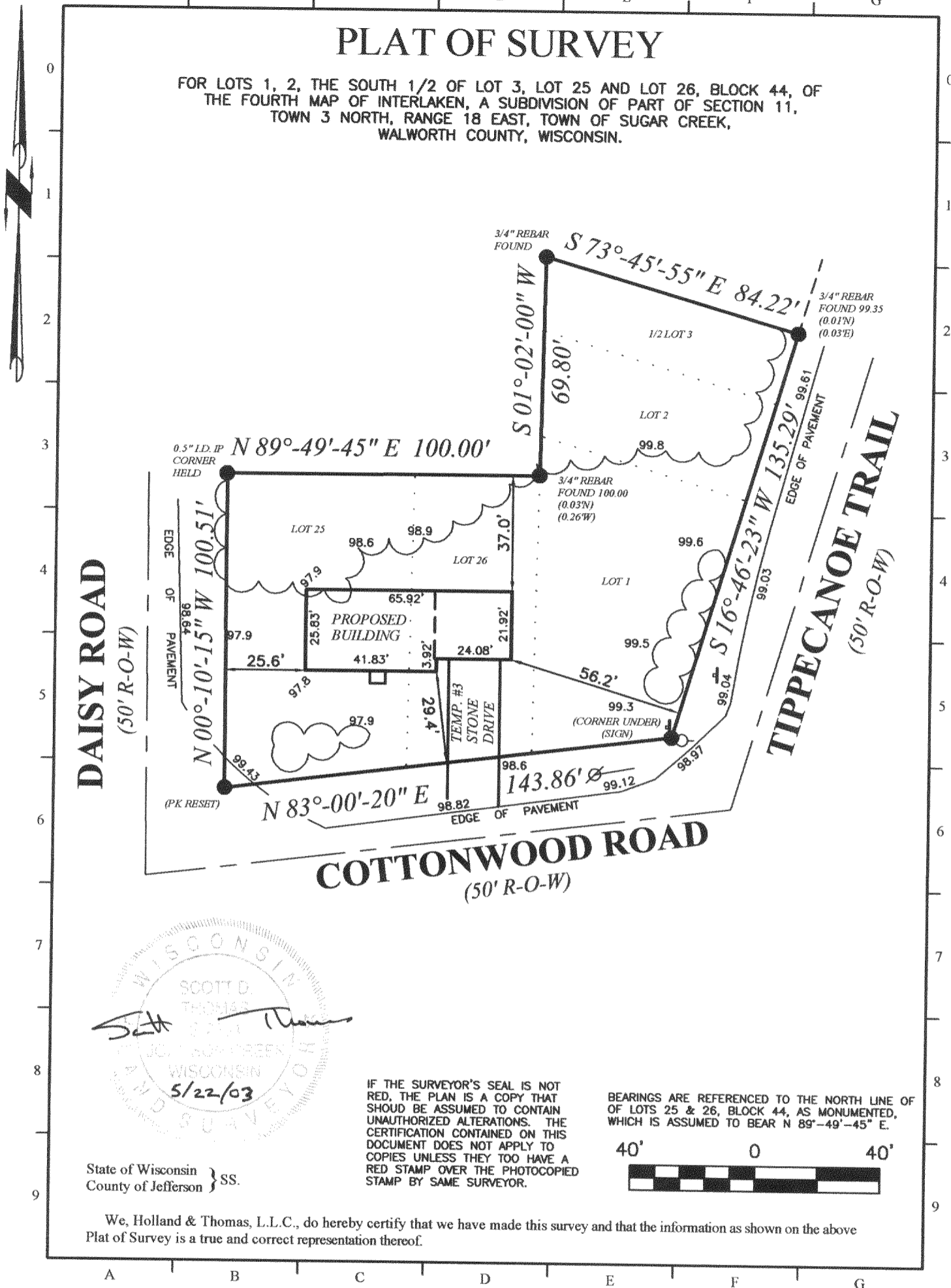

IF THE SURVEYOR'S SEAL IS NOT RED, THE PLAN IS A COPY THAT SHOULD BE ASSUMED TO CONTAIN UNAUTHORIZED ALTERATIONS. THE CERTIFICATION CONTAINED ON THIS DOCUMENT DOES NOT APPLY TO COPIES UNLESS THEY TOO HAVE A RED STAMP OVER THE PHOTOCOPIED STAMP BY SAME SURVEYOR.

BEARINGS ARE REFERENCED TO THE NORTH LINE OF OF LOTS 25 & 26, BLOCK 44, AS MONUMENTED, WHICH IS ASSUMED TO BEAR N 89°-49'-45" E.

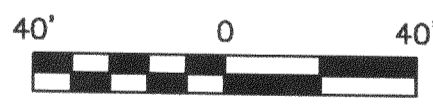

State of Wisconsin } SS.
 County of Jefferson }

We, Holland & Thomas, L.L.C., do hereby certify that we have made this survey and that the information as shown on the above Plat of Survey is a true and correct representation thereof.

NOTE: EXCAVATOR AND MASON MUST USE BENCH MARKS SHOWN ABOVE TO VERIFY ELEVATIONS.

LEGEND: These standard symbols may be found in the drawing.

- Lot Corner (Found) w/desc.
- ⊥ Sign
- Utility Pedestal
- ⊗ Utility Pole w/Guy Wire
- ~~~~~ Treeline
- - - - - Original Lot Lines

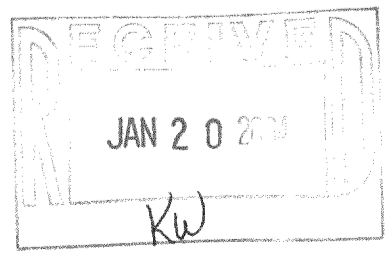

OWNER: ROTH

BUILDER: ADVANTAGE HOMES INCORPORATED
 2017 N. HARMONY TOWNHALL ROAD
 JANESVILLE, WI 53546
 PH: (608) 756-2989
 FAX: (608) 756-3443