

**PLAT OF SURVEY**

OF

LOTS 26, 27, 28, 29, BLOCK 20, OF THE 2ND MAP OF INTERLAKEN SUBDIVISION, LOCATED IN THE SE 1/4 OF SECTION 11, T3N R16E, WALWORTH COUNTY, WISCONSIN.

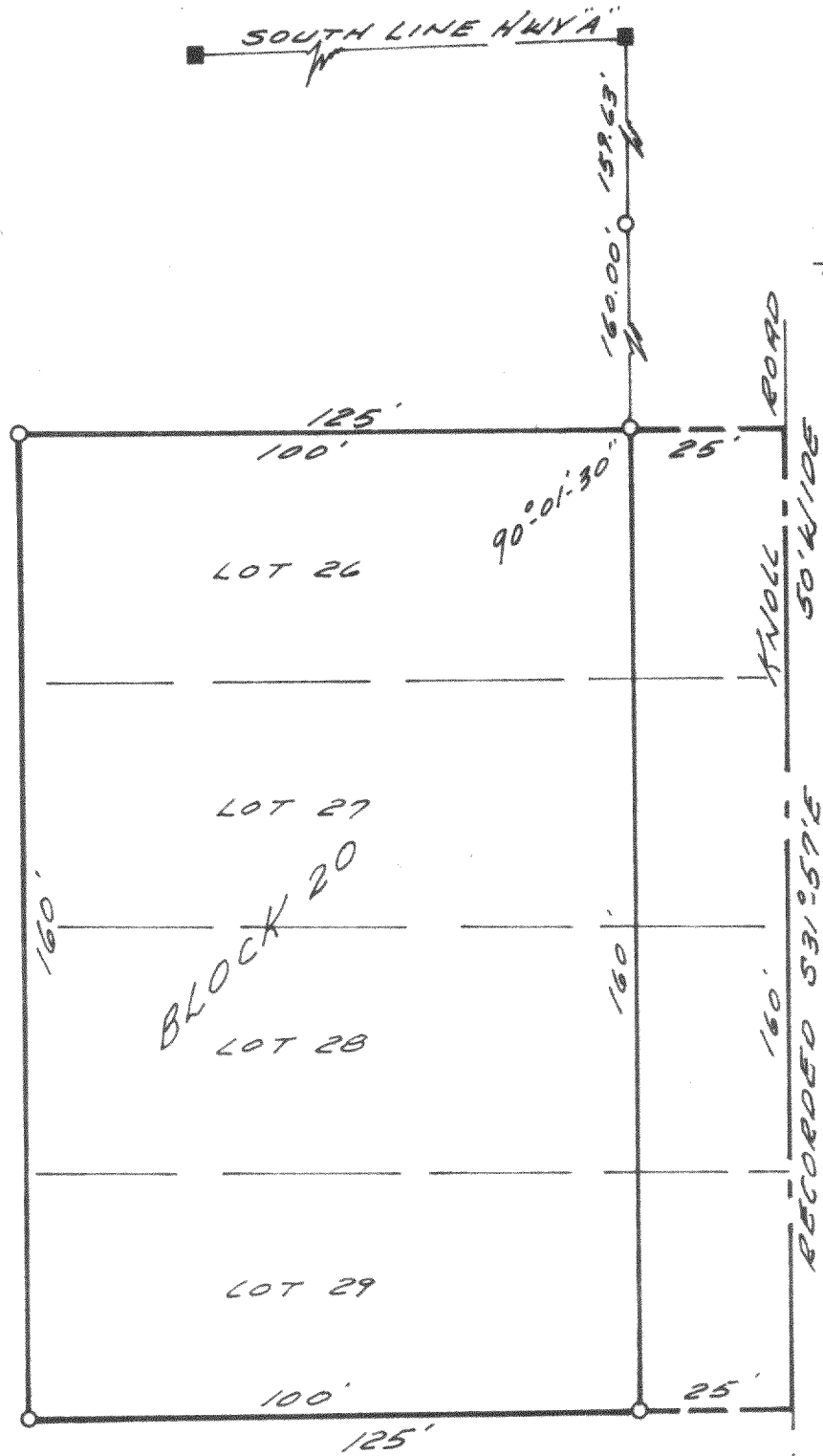

PARCEL "R"

ASSUMED FROM RECORDED PLAT

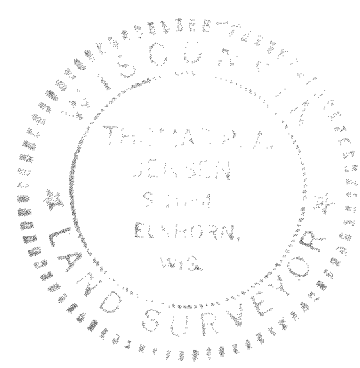

SURVEY AND PLAT BY

**JENSEN & JOHNSON, INC.**  
CIVIL ENGINEERS AND SURVEYORS

Elkhorn, Wisconsin

**LEGEND**

- — Iron Pipe FOUND
  - — Concrete Monument FOUND
- Scale 1" = 30'

WE CERTIFY: That we have surveyed the above described property and that the plat shown hereon is an accurate survey and a true representation thereof and correctly shows the exterior boundary lines and all divisions of said property.

Date APRIL 23, 1974 *Thomas P. A. Jensen*

Wisconsin Registered Land Surveyor, No. S-1084

GI-257

316 156