

PREPARED FOR-  
AL ROHDE  
P.O. BOX 101  
ELKHORN, WI 53121

# PLAT OF SURVEY

-OF-

J.K. SURVEYING INC.  
N3705 WILLOWBEND LANE  
LAKE GENEVA, WI, 53147  
262-248-3697

LOTS 18 THRU 21 OF BLOCK 8 NORTH LAKE SHORE-WOODS, A SUBDIVISION  
LOCATED IN THE EAST 1/2 OF SECTION 5, TOWN 3 NORTH, RANGE 16 EAST  
WALWORTH COUNTY, WISCONSIN

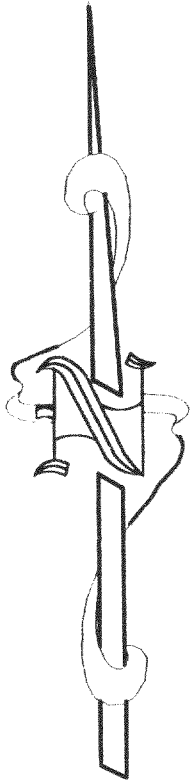

ISLAND DRIVE  
(25.00' WIDE UNIMPROVED ROAD)

SHORE WOODS DRIVE  
(25.00' WIDE UNIMPROVED ROAD)

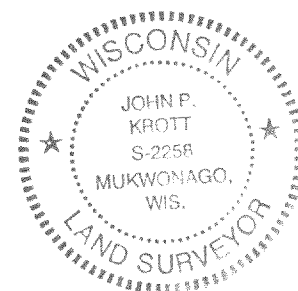
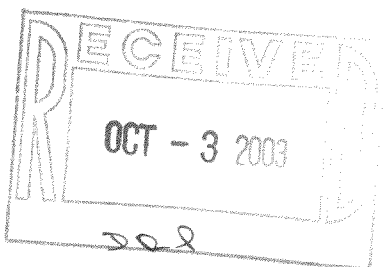
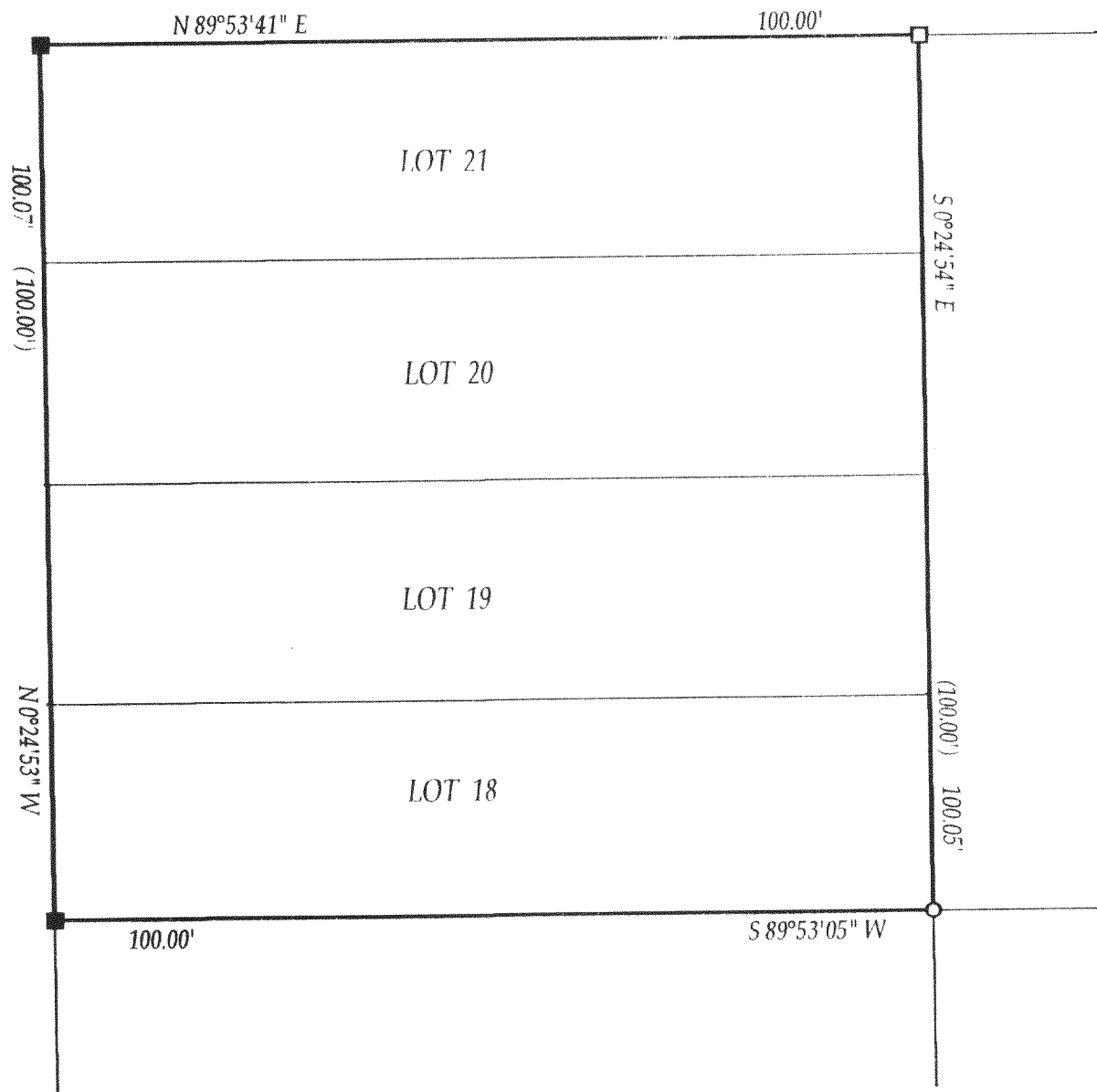

( ) = recorded as

□ = found iron bar

○ = found iron pipe

● = set iron pipe

■ = set iron bar

SCALE 1" = 20'

JOB # 03-137A

TAX ID # GNLS-000086

COMPARE LEGAL DESCRIPTION ABOVE AND DRAWING WITH DEED. FOR BUILDING RESTRICTIONS AND EASEMENTS NOT SHOWN, REFER TO DEED, ABSTRACT SOURCES AND LOCAL MUNICIPAL CODES. NOTIFY THE SURVEYOR IMMEDIATELY OF ANY DISCREPANCY.

"I hereby certify that the above described property was surveyed under my supervision and that the above map is a true representation thereof and shows the size and location of all visible structures, apparent easements and encroachments if any."  
This survey is made for the present owners of the property, and those who purchase, mortgage, or guarantee the title thereto, within one year from the date hereof.

*John P. Krott*  
JOHN KROTT S - 2258  
Wisconsin Registered Land Surveyor  
(original if signed in red)

DATED THE 8 TH, DAY OF APRIL 2003

316-1553