

PREPARED FOR: NANCY K.
C-21 SKANDIA
822 E GENEVA
DEHAVAN, WI, 53115

PLAT OF SURVEY

- OF -

LOTS 11,12 AND 32 BLOCK 60 OF THE FOURTH MAP OF INTERLAKEN , A
SUBDIVISION LOCATED IN TOWN 3 NORTH , RANGE 16 EAST ,
WALWORTH COUNTY , WISCONSIN.

J.K. SURVEYING INC.
N3705 WILLOWBEND LANE
LAKE GENEVA, WI, 53147
262-248-3697

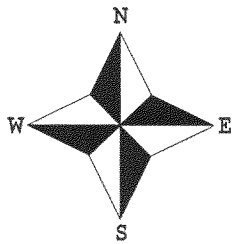

- () = recorded as
- = found iron bar
- = found iron pipe
- = set iron pipe
- = set iron bar

SCALE 1" = 30'

JOB # 03-482

TAX ID # G100540 & 541 + 551

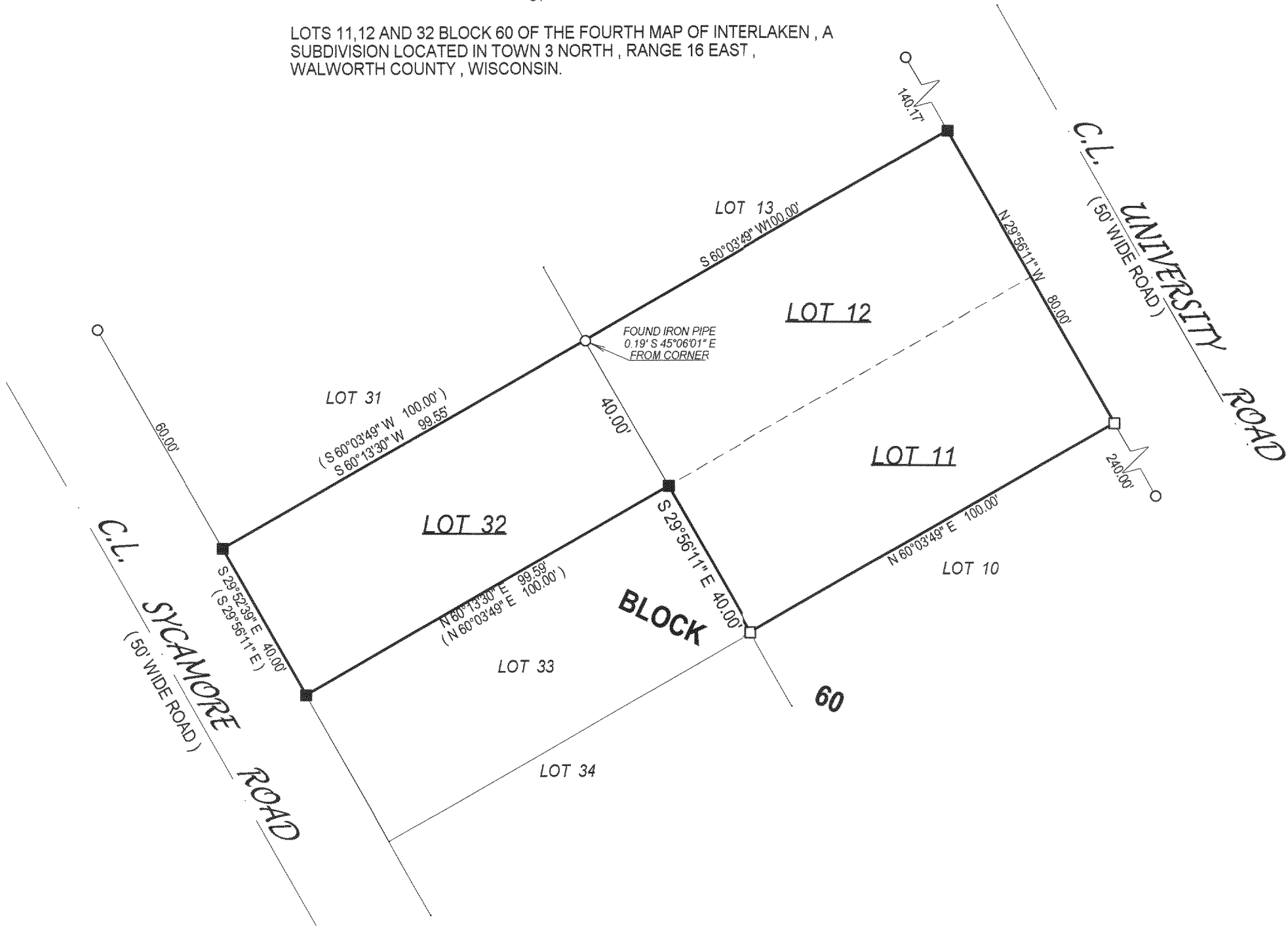

OCT - 3
D.R.D.

COMPARE LEGAL DESCRIPTION ABOVE AND DRAWING WITH DEED. FOR BUILDING RESTRICTIONS AND
EASEMENTS NOT SHOWN, REFER TO DEED, ABSTRACT SOURCES AND LOCAL MUNICIPAL CODES. NOTIFY
THE SURVEYOR IMMEDIATELY OF ANY DISCREPANCY.
"I hereby certify that I have surveyed the above described property and that
the above map is a true representation thereof and shows the size and
location of all visible structures, apparent easements and encroachments
if any."
This survey is made for the present owners of the property, and those who
purchase, mortgage, or guarantee the title thereto, within one year from
the date hereof.



John P. Krott
JOHN KROTT S - 2258
Wisconsin Registered Land Surveyor
(original if signed in red)
DATED THIS THE 13th DAY OF AUGUST 2003.
DATE OF LAST REVISION 09-04-03.

316-1551