

# PLAT OF SURVEY

PREPARED FOR:  
CENTURY 21 SKANDIA REALTY  
58 N. WISCONSIN STREET  
ELKHORN, WI, 53121  
SHERON CORNELISON

- OF -  
THE SOUTH 1/2 OF LOT 4 AND THE NORTH 1/2 OF LOT 3 AND LOTS  
23 AND 24, IN BLOCK 44 OF INTERLAKEN SUBDIVISION, TOWN OF  
SUGAR CREEK, WALWORTH COUNTY, WISCONSIN.

J.K. SURVEYING  
JEFFREY L. KIMPS R.L.S.  
7561 336TH AVE  
BURLINGTON WI. 53105  
262-537-4274

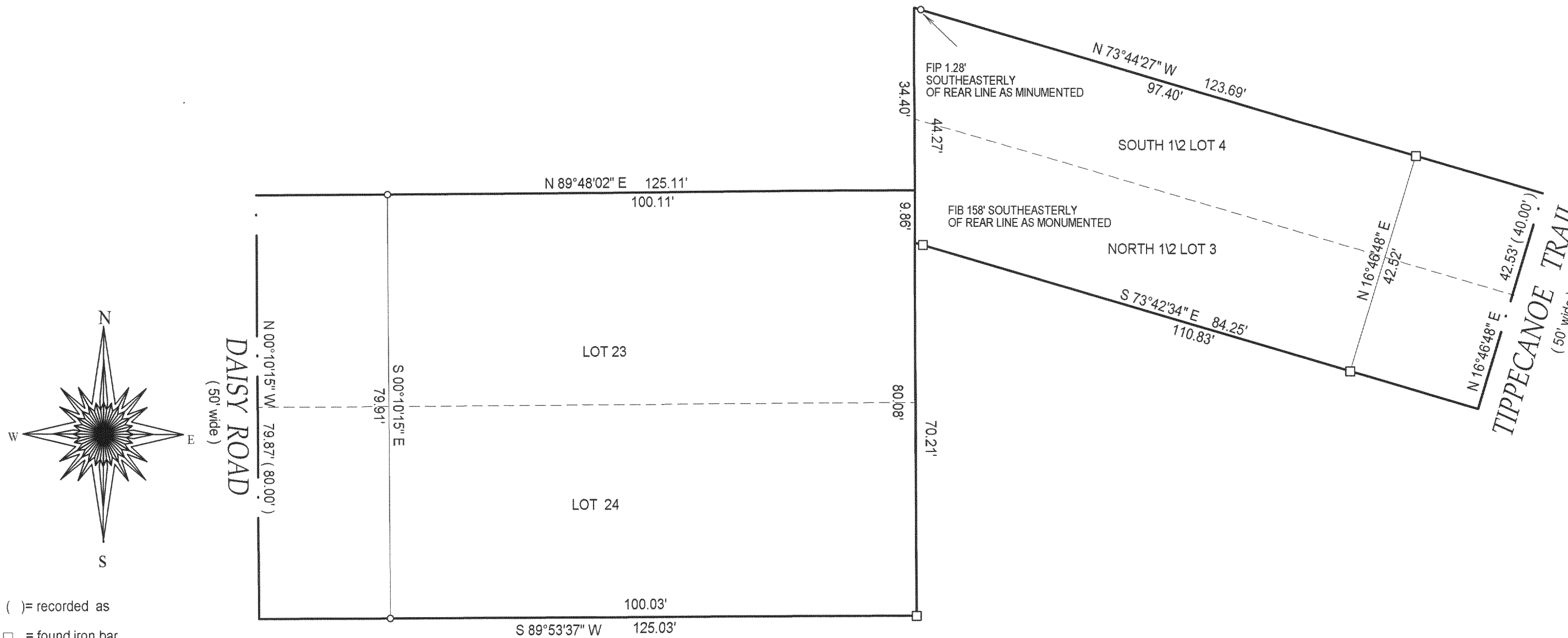

- ( ) = recorded as
- = found iron bar
- = found iron pipe
- = set iron pipe
- = set iron bar

SCALE 1" = 20'

JOB # 03-477

TAX ID # GI 00403 AND GI 00410

OCT - 3 2003

DR

COMPARE LEGAL DESCRIPTION ABOVE AND DRAWING WITH DEED. FOR BUILDING RESTRICTIONS AND EASEMENTS NOT SHOWN, REFER TO DEED, ABSTRACT SOURCES AND LOCAL MUNICIPAL CODES. NOTIFY THE SURVEYOR IMMEDIATELY OF ANY DISCREPANCY.

"I hereby certify that I have surveyed the above described property and that the above map is a true representation thereof and shows the size and location of all visible structures, apparent easements and encroachments if any."

This survey is made for the present owners of the property, and those who purchase, mortgage, or guarantee the title thereto, within one year from the date hereof.

DATED THIS 13 TH, DAY OF AUG 20 03 .

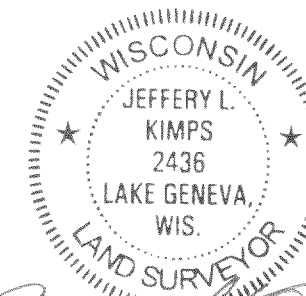

*(Signature)*

JEFFREY L. KIMPS S - 2436  
Wisconsin Registered Land Surveyor  
(original if signed in red)

316-1550