

Plat of Survey

of
 Lots 1 through 9 and Lots 39 through 42 all in Block 2 of Interlaken,
 a subdivision located in the Southwest 1/4 of Section 11,
 Town 3 North, Range 16 East, Town of Sugar Creek,
 Walworth County, Wisconsin.

Surveyed for: **Whispering Oaks Realty, LLC**
 P.O. Box 16
 Elkhorn, Wisconsin 53121

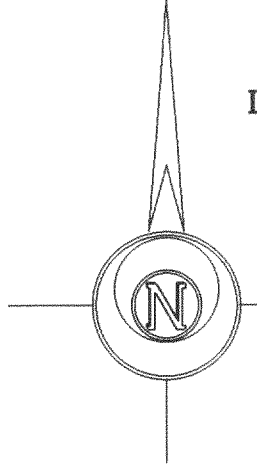

Bearings reference to
 the Map of Interlaken.

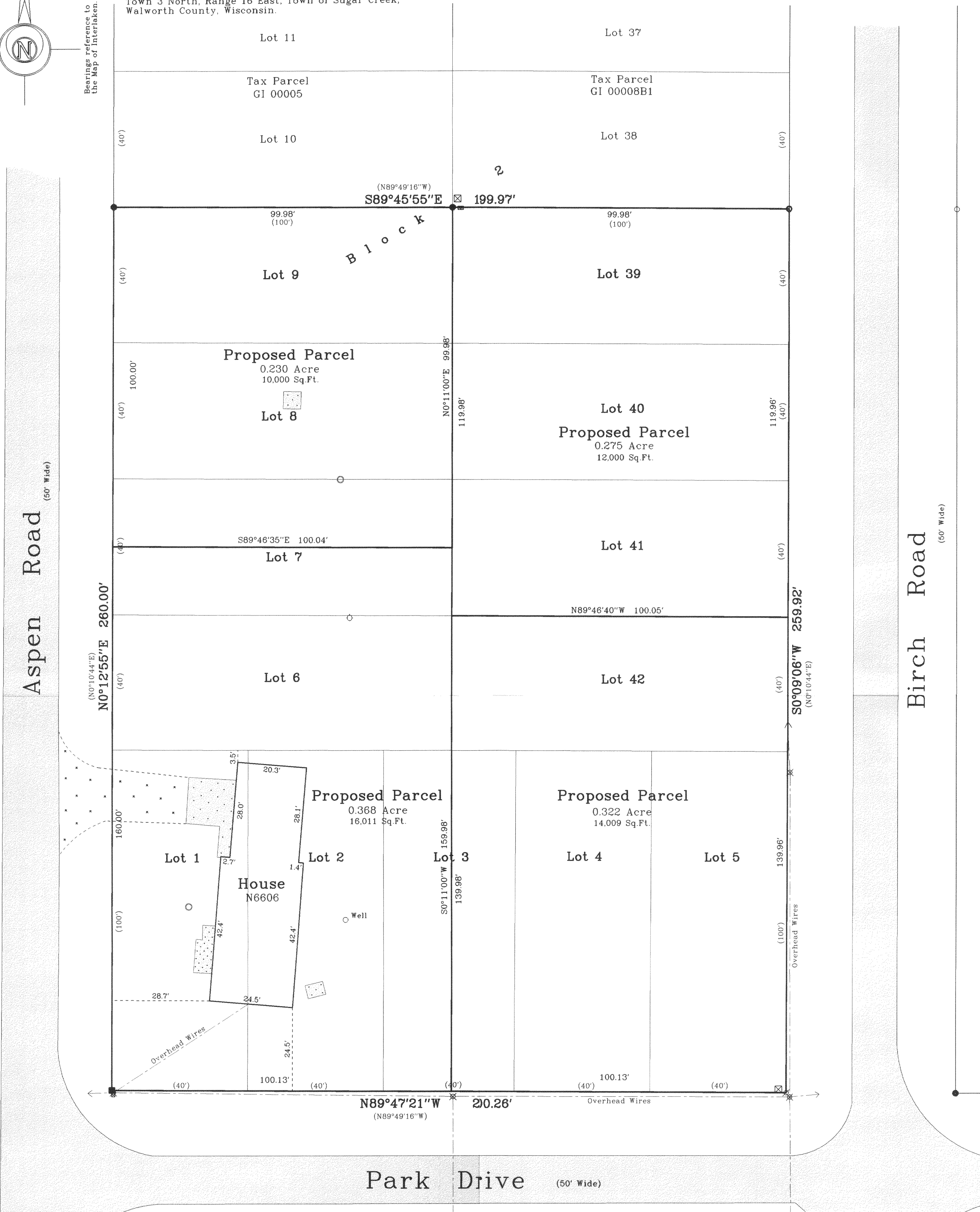

Copyright © 2003 by Jensen & Olson Land Surveying, LLC.

All rights reserved. No part of this survey plat may be reproduced or transmitted in any form by any means - graphic, electronic, or mechanical, including photocopying, tracing, or information storage and retrieval systems - without permission in writing from Douglas G. Olson, Jensen & Olson Land Surveying, LLC.

I, Douglas G. Olson, Wisconsin Registered Land Surveyor, do hereby certify that this survey was performed by me or under my direction in full compliance with the owner's/agent's instructions and Chapter - E 7 of the Wisconsin Administrative Code "Minimum Standards for Property Surveys"; and that this map is an accurate representation thereof to the best of my knowledge and belief.

Douglas G. Olson
 Wisconsin Registered Land Surveyor - 2093

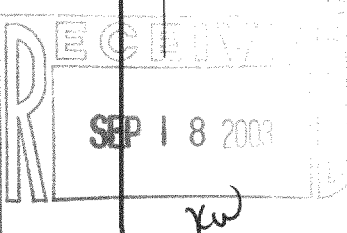
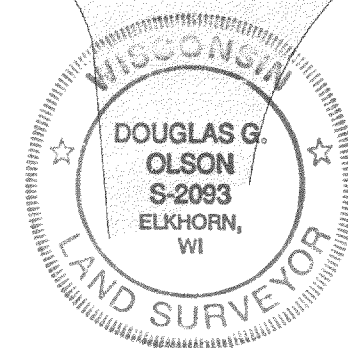

2003.092	Sheet 1 of 1 Sheets	Legend Found Concrete Monument Set spike over utilities Found Iron Rod, 3/4" dia. Recorded Information Concrete Cover Utility Pole Asphalt Surface Concrete Surface Utility Pedestal Vent Gravel	Jensen & Olson Land Surveying, LLC 45 South Wisconsin Street P.O. Box 322 Elkhorn, Wisconsin 53121 Telephone (262) 723-3434 Facsimile (262) 723-8044	Scale in Feet 1" = 20' 	Survey Date: June 19, 2003.
	Job Reference Number 2003.092				Revisions: No. 1 - Proposed Parcels